Breaking new ground

Marshfield High School

EXIT

RENZO CO.

CATERPILLAR

REFERENCE
ONLY

Ventress Library
15 Library Plaza
Marshfield, MA 02050

MARSHFIELD HIGH SCHOOL

Yearbook Staff

Noelle Darian--Editor-in-Chief
Marilyn Downes--Advisor
Jack Cady--Photographic Editor
Madeline Cote, Devon Crittenden, Morgan Davis, Mackenzie Dee, Elisabeth Grant, Cecilia Rogovin, Johna Schiavo, Katherine Taylor, Anna Twite, Hayley Walsh

TABLE OF CONTENTS

Events --16
Student Life -- 38
Sports -- 66
Underclassmen --100
Seniors --140
Portraits --141
Advertisements -- 204

Marshfield High School
167 Forest Street
Marshfield, MA 02050
781-834-5050
www.mpsd.org

WE SURVIVED THE WINTER OF 2015!

Class of 2015,

We cut its ribbon, open its doors, held tours to find our way, talked about beaches as staircases and hallways as roads all to move into our new Marshfield High School. Many of you assisted our community on understanding the significance of the opening of our school that will impact learning for generations. We were awed by its beauty, overwhelmed by its size, challenged by its new technologies, patterns, and systems. All in the name of learning.

There were firsts: 1st fire alarm, 1st lockdown practice (all those shades falling down), 1st elevator stuck (due to way too much motion as depicted on our surveillance cameras), 1st concert – "Our Town", 1st play, musical, game, red carpet, graduation. The list just grows. There was a blizzard, a second blizzard, a major snowfall, "The Ice Age", over 70 inches of snow in 3 weeks. Yikes!

Throughout all of these occasions, as a class you reminded us that this journey is not about brick and mortar, this place exists to assist young men and women grow in mind, in body, and in spirit. You have made us proud with your academic accomplishments, in your leadership of our learning community, and in your pursuit of excellence in all facets of high school life.

I remind you… THINK! Before you speak, before you decide, before you jump, and good things will happen for you. I wish you the Best!

Mr. K.

The Class of 2015 would like to dedicate this book to

Mr.Landry

"Mr.Landry is a ray of sunshine and he can brighten any class room. Mr. Landry is one member of MHS who's positive attitude and love of learning will always stick with me" - Jenna Jordan

"Mr. Landry is my favorite guy in the school. Every morning when he says Hi it makes may day. I'll always remember Landry!" - Sarah Hastry

"Mr. Landry is such a great guy to talk to and is a fantastic substitute teacher"--Ryan Carberry

"I just love how happy Mr. Landry always is!" - Anna Twite

The Class of 2015 would like to dedicate this book to

Ms. Kantarowski

The class of 2015 would like to dedicate our yearbook to the lovely Mrs. Tammy Kantarowski. My classmates and I have decided to nominate this crazy math teacher because she does more than simply teaching; she cares. Her passion she brings to the classroom each and every day makes a a boring, dull subject (from what I've heard) very entertaining. Out of my four years of math, I was privileged and lucky enough to have this amazing woman be my teacher twice. Like any great teacher,Ms. K believes in her students. Before handing out every test/quiz, she would always say, "you guys got this, I know you know this". Sure enough, for most of us, we would do great. When a teacher believes in her students like that, their students are going to believe in their teacher and strive for greatness. Participating in every school pep rally, her passion goes beyond the classroom, into the MHS community. Although most of us had her as underclassmen, seeing her in the halls today is no different than seeing her in her class years prior. I'm sure we will all miss being called "sunshine", but I know she's going to miss seeing her "peeps" every day. According to her degree, Mrs. Tammy Kantarowski is a math teacher. However, according to the Class of 2015, Ms. K is a dear friend.
--Pat Graham
Class of 2015

Faculty

James Thomas

Robert Keuther

Cheryl O'Brien

Michelle Almeida

Samantha Alongi

Marie Anderson

Valerie Angell

Christopher Arouca

Susan Linskey

Maryjane Attardo

Sarah Bachi

Kathleen Bandera

William Battis

Amanda Benard

Matthew Bertrand

Kirsten Borror

Kayla Bourn

Joann Brady

Marianne Bray

Jared Bullock

Susan Bullock

Faculty

Maura Bulman

Susan Burm

Jeffrey Burton

Michelle Callahan

Daniel Carlon

Paul Carroll

Colleen Casey

Patricia Casey

Joanne Caulfield

Dominic Centorino

Gailynn Citron

Tim Cleary

Michael Coletta

Lindsay-Leigh Consolati

Denise Contrino

Ditty Coogan

Courtney Cotta

Mary Cox

Katherine Cugini

Laureen D'Amato

Christopher Dann

Todd Deely

Jason Despier

Jennifer Despier

Faculty

Mary Dietenhofer

Lesley Dimond

Meghan Dinsmore

Marilyn Downes

Nicole Downs

Georgia Duffy

Travis Dupuis

Matthew Dwyer

Irene Ekstrom

Andrew Evans

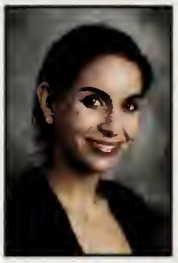
Stephanie Fazio

Mary Fitzgerald

Mary Fitzgerald

Charles Fletcher

Caralie Ford

Brandon Frost

Alyssa Gage

Kathleen Gainey

Robert Gallagher

Frieda Galligan

Christopher Galvin

Robyn Gay-Jennings

Cynthia Goode

Cathy Gorham

Thomas Greland

Kathleen Griffin

Calyton Handleman

Susan Healy

Carol Herb

Jennifer Hickey

Faculty

Barbara Holden-Last

Tom Holland

Carl Howerton

Carolyn Hubbard

Monica Hynes

Gail Iarrobino

Francine Isleb

Jacob Jones

David Kaminski

Tammy Kantarowski

Gary Kaukoranta

Katherine Kelleher

Karen Kenney

John Kenny

James Kerr

Karen Kerr

John Kopp

Mark Krikorian

Robert Lafrance

Zachary Lamothe

Jennifer Landolfi

Michael Landolfi

Nick Landry

Skyler Lassman

Jessica Leach

Patrick Leclair

David Lehan

Karen Lehmann

Gregory Levings

Tammie Lewis

Faculty

Jan Lifrieri

Sheila Lipson

Jamie Long

Scott Madden

Erica Magarian

Mary Manning

Sarah Marples

Faith Marrano

Karen Granatino

Jared Masood

Aimee McAlphine

Dennis McCarthy

Karen McDevitt

Deirdre McEachern

Kimberly McGourty

Nancy McLellan

Carole McMahon

Janine Meagher

Maria Medeiros

Jessica Mederios

James Merritt

Robert Metcalf

David Mitchell

Daniel Monson

Faculty

Leahna Mori

Nancy Mullen

Christine Nader

Marie Nessralla

Kathryn Norton

Yvonne O'Brien

Lindsay O'Connell

Heather O'Neill

Laura Oot-Sheridan

Deborah Ostiguy

Carolyn Owens

Erin Palladino

Christian Paris

Christine Pitts

Michael Piwarunas

Matthew Pomella

Stacey Pomella

Bonnie Ream

Laura Ridarelli

Rock Roberts

Priscilla Giberson

Judy Rossi

Michael Ruuska

Patricia Ryan

Patricia Salamone

Dorothy Sandersen

Barbara Sanderson

Lori Sangster

Derek Savage

Stephanie Scanlan

Faculty

Barbara Scarpino

Kathryn Schreiber

Richard Scott

Brian Shacochis

Norm Shacochis

Sarah Shapiro

Cara Shattuck

Dennis Sheppard

John Sherman

Jeanine Smith

Jason Soslow

Abigail St. Jean

Ashley Stanford

Phyllis Stern

Linda Stone

Kristina Teebagy

Nancy Tellier

Erin Timlin

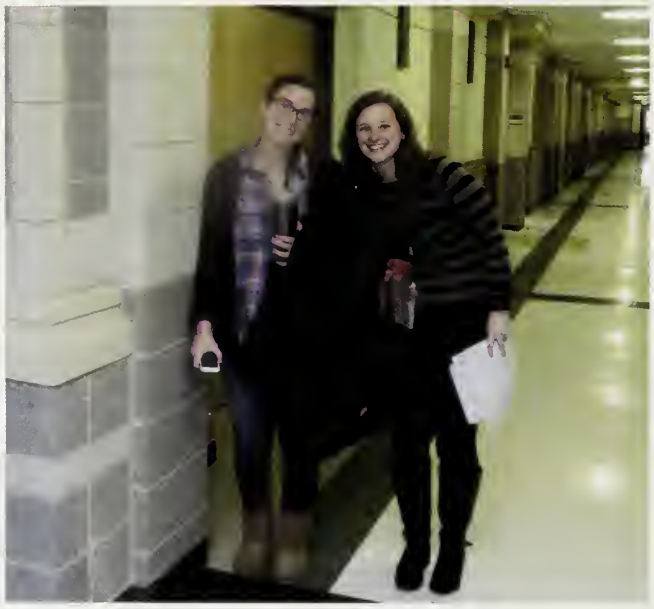

Jayda Vitez

Joan Wadsworth

Mary Wagner

Stephen Waisgerber

Theresa Weiand

Stacy West

Faculty

Wendy Wheaton

Erin Wiggin

Kara Wilmarth

Joan Wool

Marybeth Zeigler

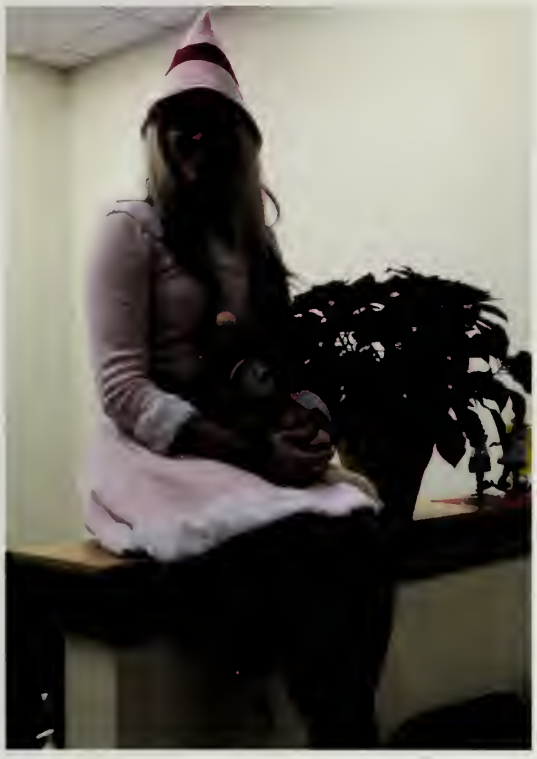

EVENTS

First Day Jitters!!!!!

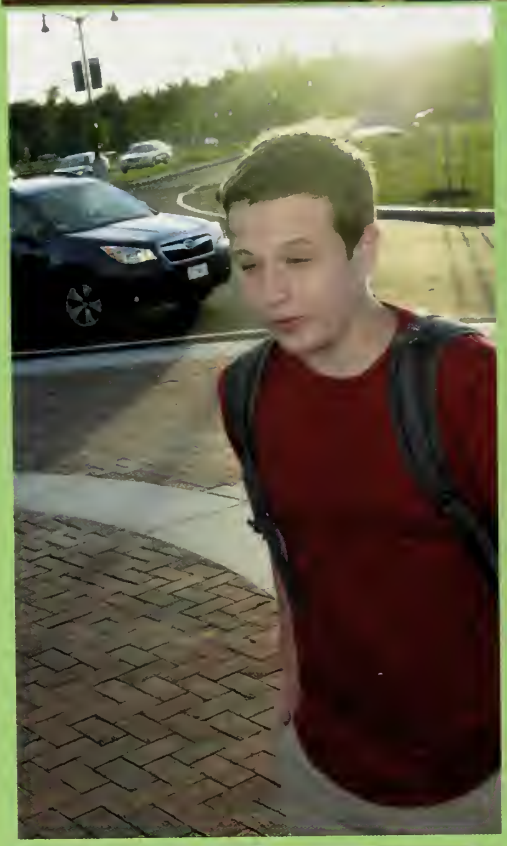

Meeting on the Mountain

MAKING
H15TORY
MAKING
H15TORY

Homecoming Game

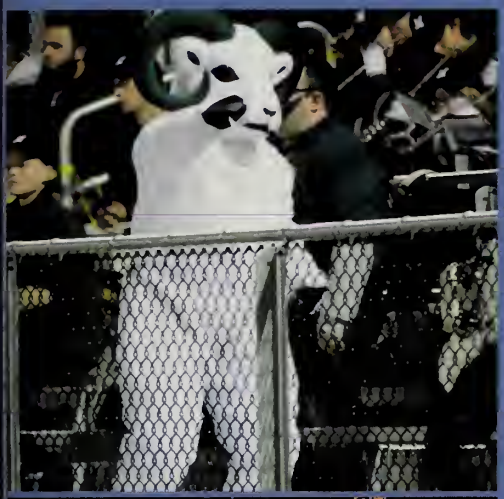

Lily
Clancy

Camelia

Homecoming Dance

HOMEC
WE ARE

Mr. Marshfield

Contestants: Jeff Kearns, John Agan, Jack Masterson, Jack Dumke, TJ Noonan, Jacob Popoloski, Adam McNamara, Evan Johnson, Sean Feeney, Matt Knights, Shane McGloin, Spencer Hardenbergh, Will Shaw, Jack Shaw, Trevor Scollins, Mike O'Brien, Jared Garcia, Danny Dalton, and Jason Darcy

Mr. Marshfield

Winner: Mike O'Brien

Halloween

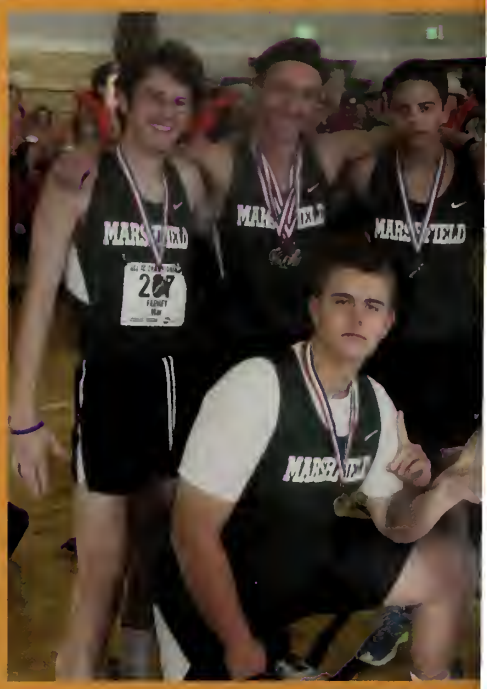

THING 00
THING 15
THING 24
THING 23
THING 21
THING 3
THING 16
THING 7
THING 20
THING 9
THING 17
THING 10
THING 1
THING 2

THING 13

Pride Week

Marshfield
Powder Puff
Marshfield
Powder Puff

MARSHFIELD
RAMS
9

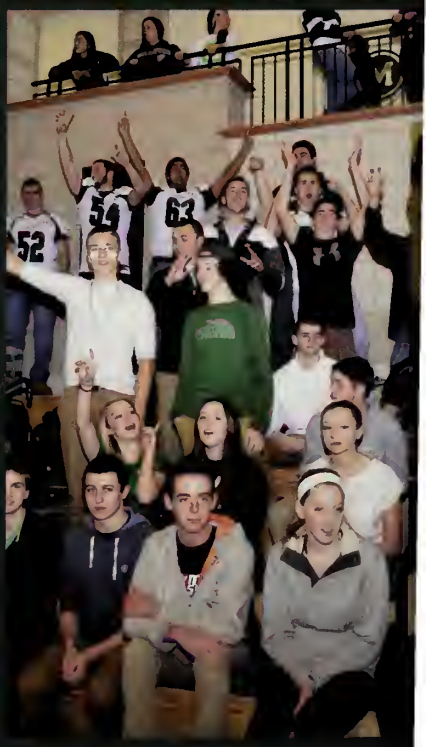
52
54
63

Pride Week Results

1. Juniors
2. Seniors
3. Sophomores
4. Freshmen

Powderpuff

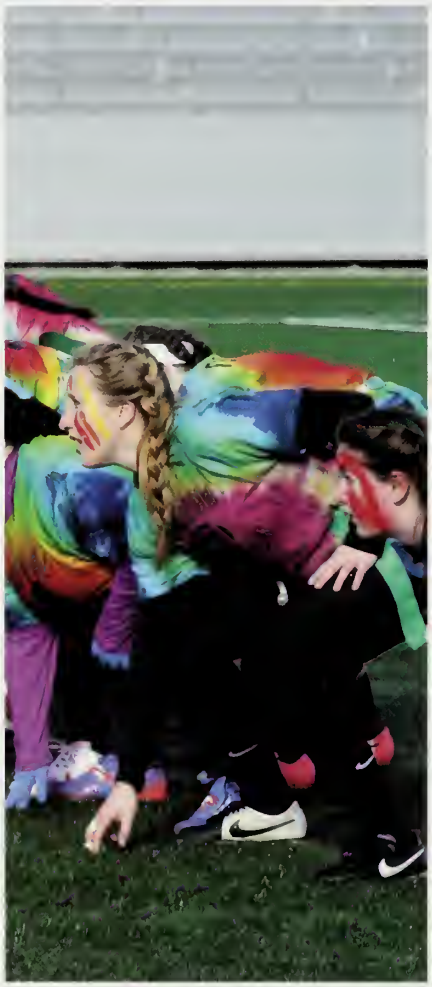

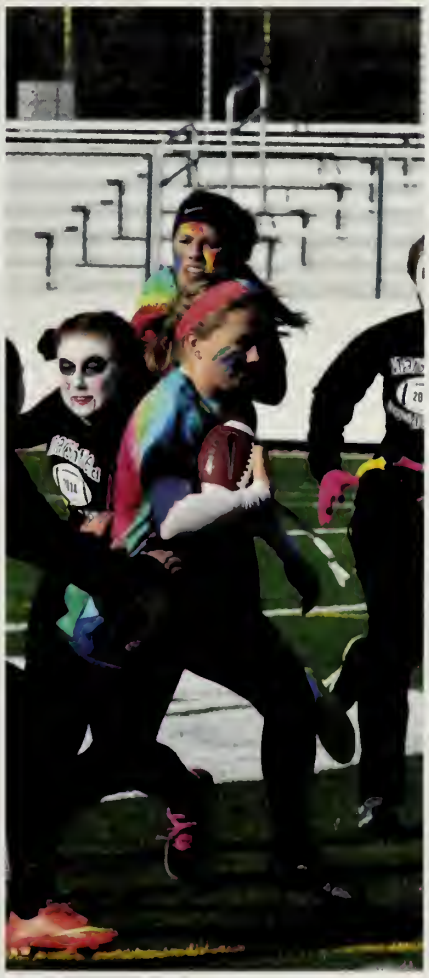

Ugly Sweater Contest

SONS
OF
FROSTY

Marshfield Idol

Marshfield Idol

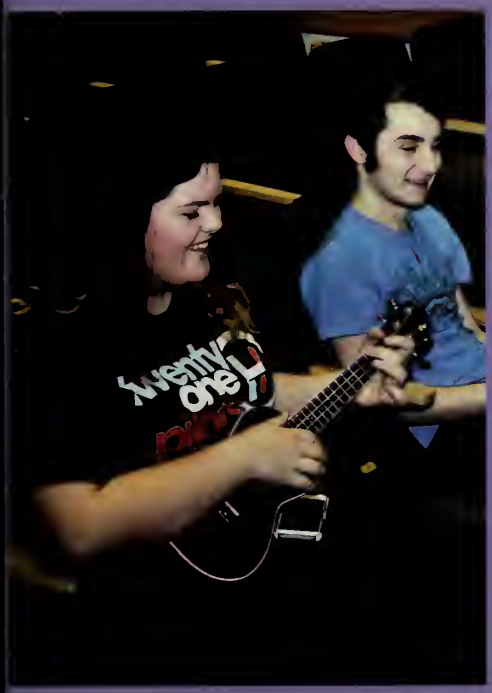

1. Eddie Byrne
2. Keri Mulvehill
3. Caroline Vincent

EXIT
CELTICS
SENIORITIS
HISTORY
MAKING
THIS IS IT
R
A
2016

STUDENT LIFE

Jazz Ensemble & Jazz 2

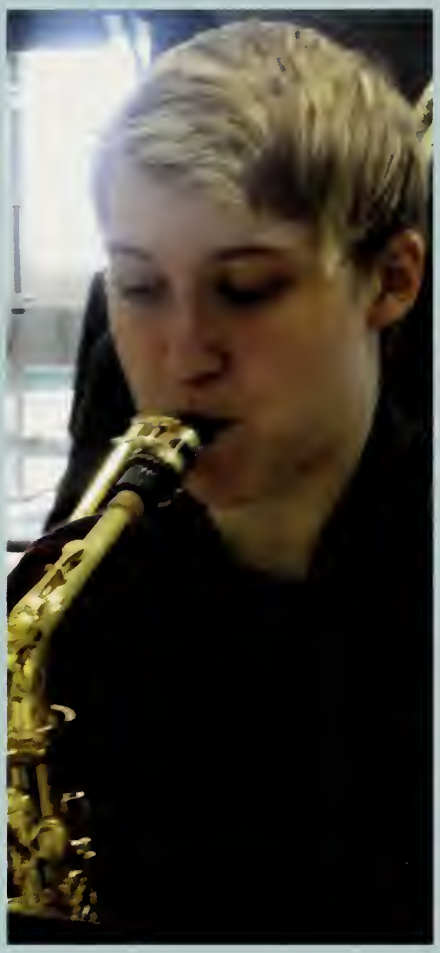

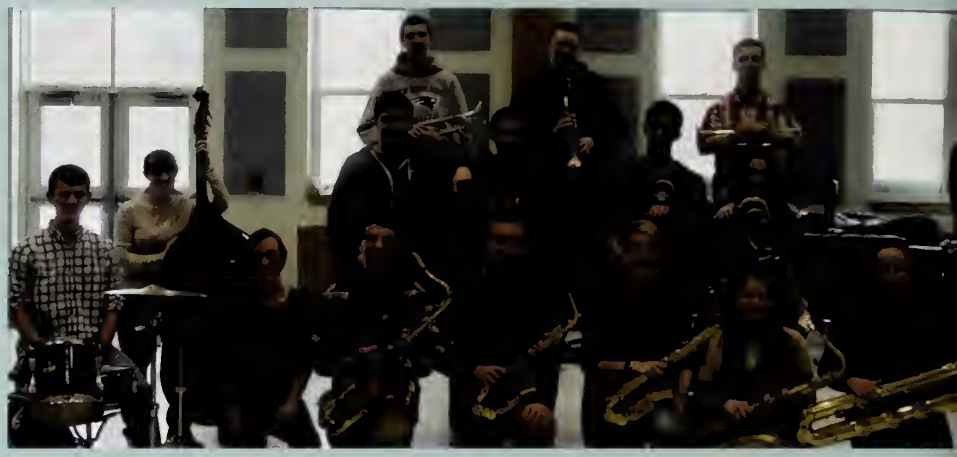

Treble Choir

Marshalaires

Concert Choir

Orchestra

Concert Band

Wind Ensemble

Marching Band

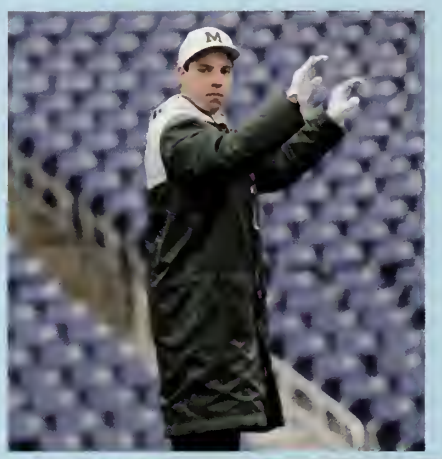

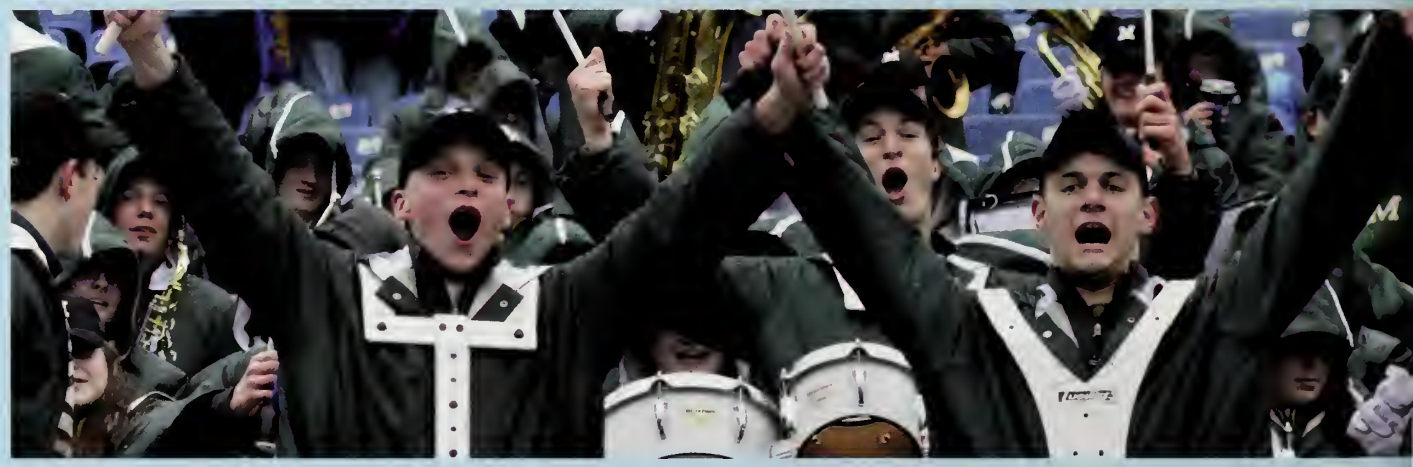

Before The Bells

DECA

Ramble

Wood Shop

Boat Building

Art

3-D Design
Art
Photography

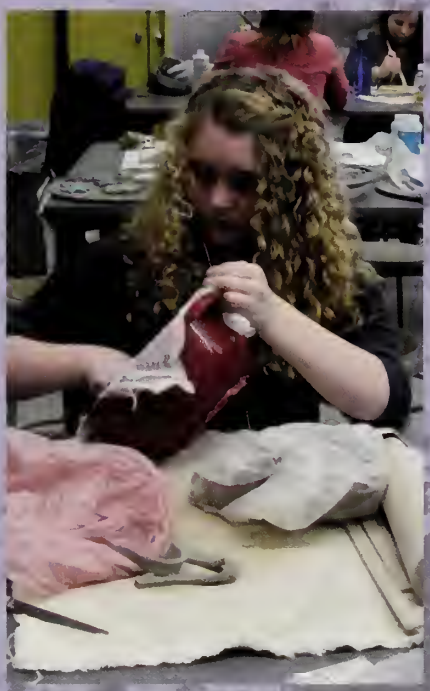

Art Club

President: Annika Phillips
Vice President: Lily Clancy
Secretary: Colleen Birkmeyer
Publicity Coordinator: Aidan Doust

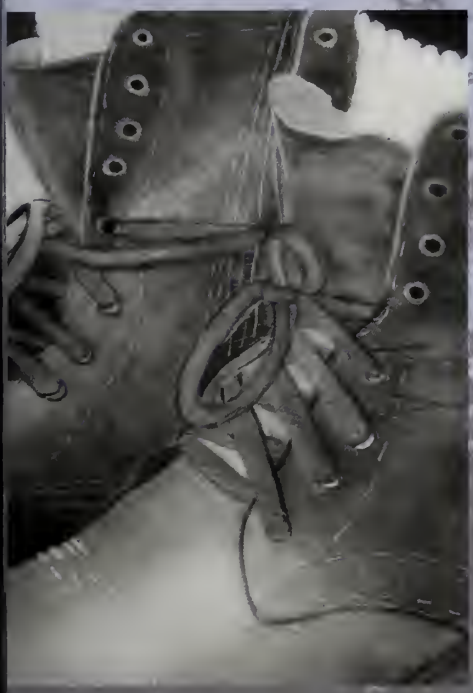

Peer Leaders

President: Trevor Scollins, **Vice President:**Adam McNamara,
Historian: Casie Disenso, **Treasurer:** Maddie Bartkus, **Secretary:** Christina Neilson

Students Against Destructive Decisions (SADD)

Mock Trial

Key Club

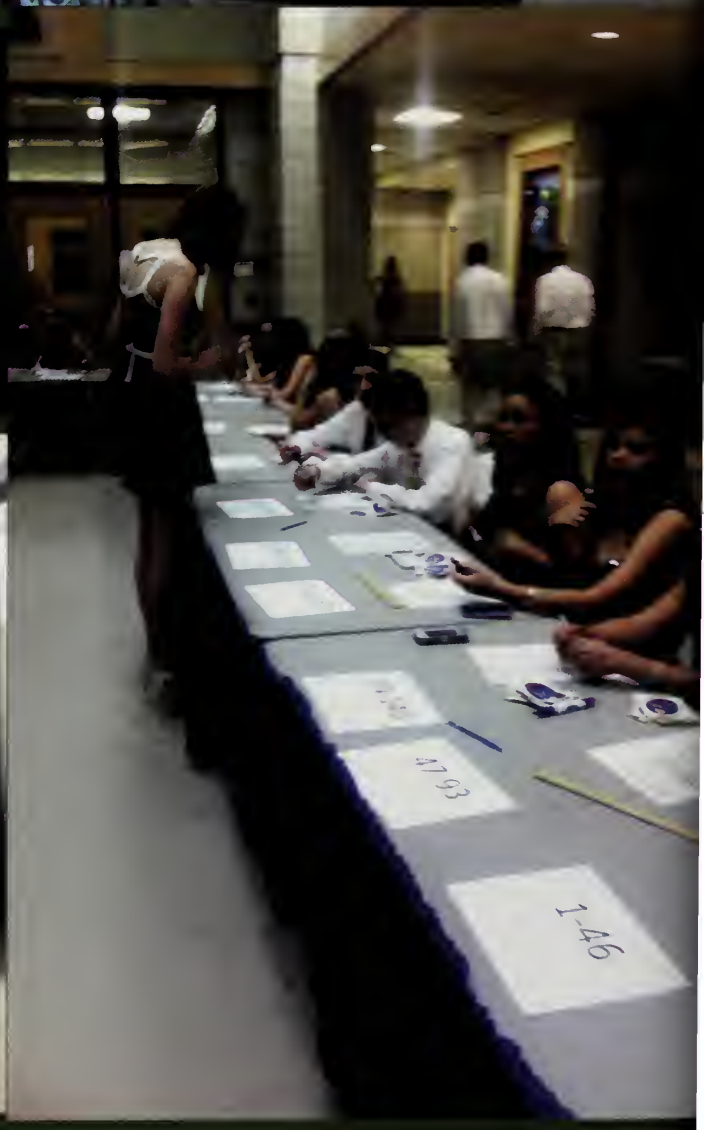
47-93
1-46

Brian
O'Riordan
Tracy
Rodrigues
Jack
Shaw
Bobby
McCarthy

Student Council

National Honor Society

President:
Rachael MacKinnon

Treasurer:
Jill Talanian

Publicity Coordinator:
Christina Neilson

Vice President:
Connor Kane

Historian:
Jessica Merrit

Youth & Government

Engineering

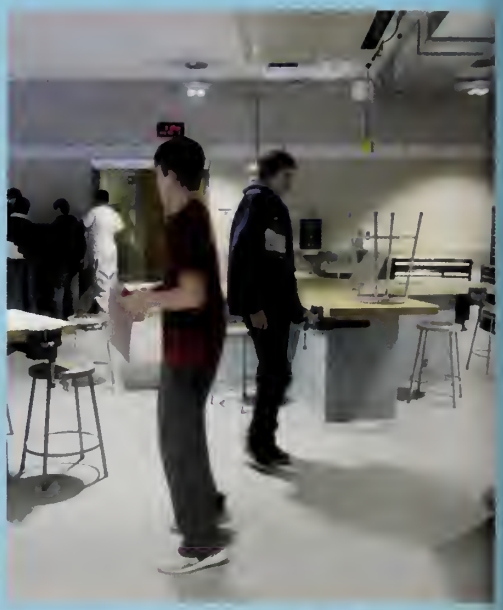

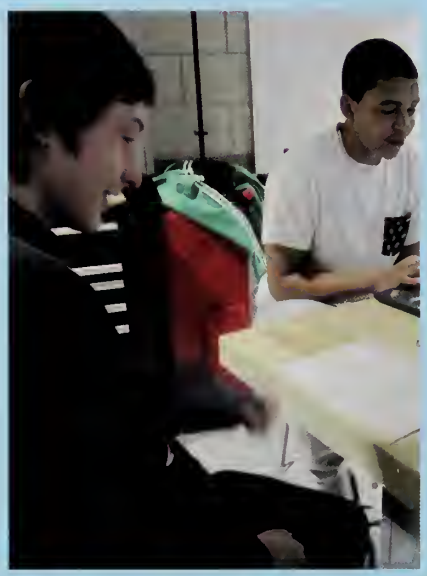

Creative Writing

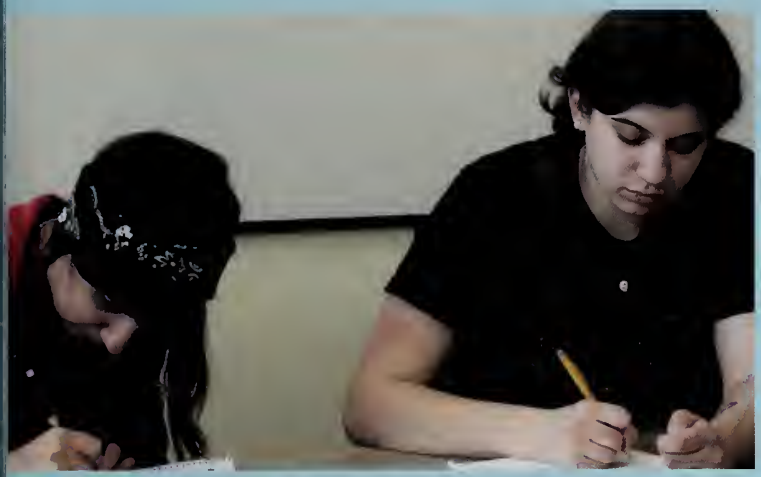

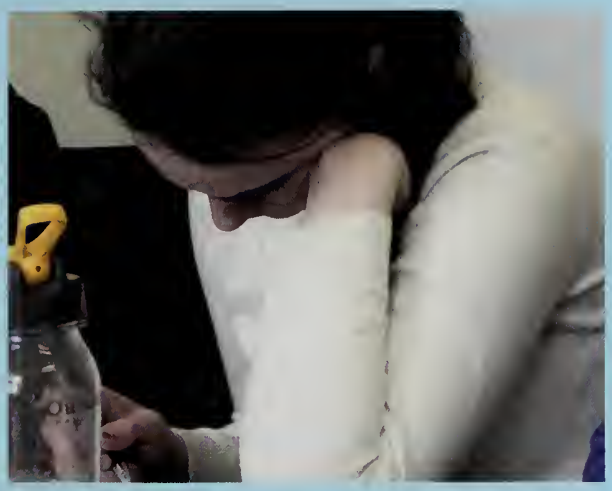

Anime Club

Drama Club

Drama Club

Drama Club

Drama Club
Proudly Presents
December 5th
7:00
December 6th
2:00 & 7 :00
The Princess Bride
Marshfield High School Auditorium

Drama Club

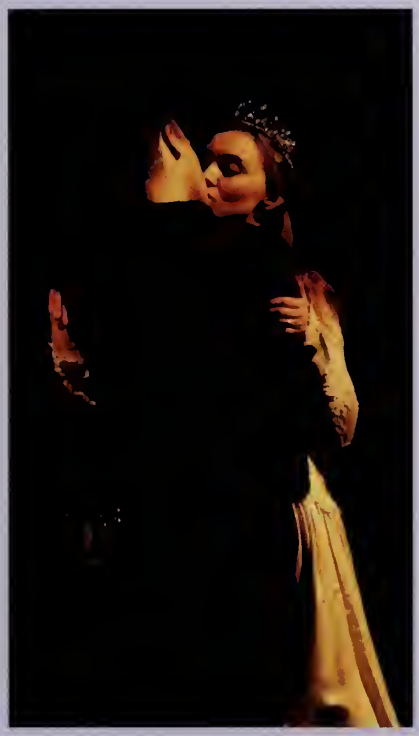

Just roll with it
He'll try to get into Juliet's Pants
You are a fool
Let's get nachos! Macho, Meg, Macho
I'm getting my Maor on! You Are a Moron
I didn't Google it, I Wiki'd it
Vamiting is hat ah interpretation
Henry VI part II
As You Like It
King Lear
Richard III
All
Two Noble Kinsmen
Coriolanus
Taming of the Shrew
Measure for Measure
Two Gentlemen of Verona
A 'lump of hilarity' Do it again
Butt Love
A 'lump of hilarity'
Shakespeare didn't write Hamlet You're a genius

AFS

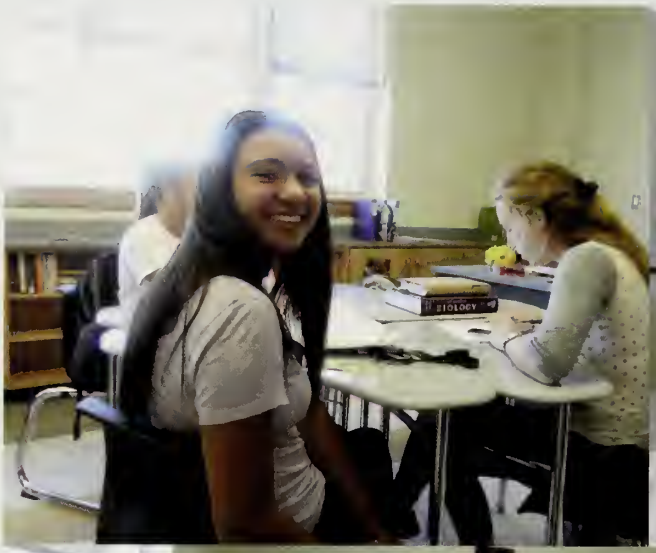

Yearbook Staff

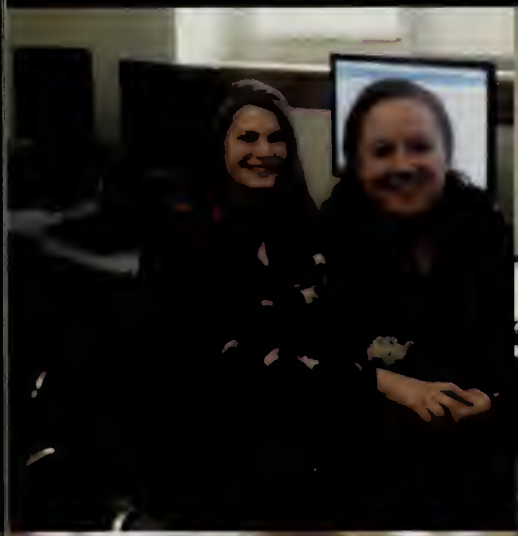

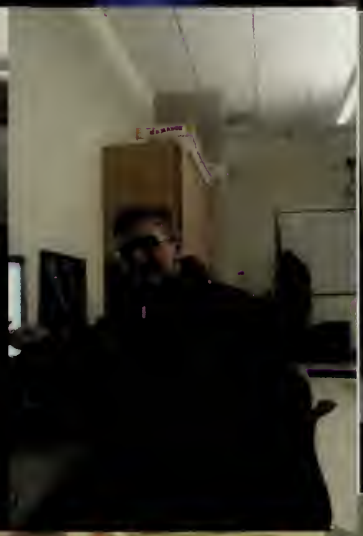

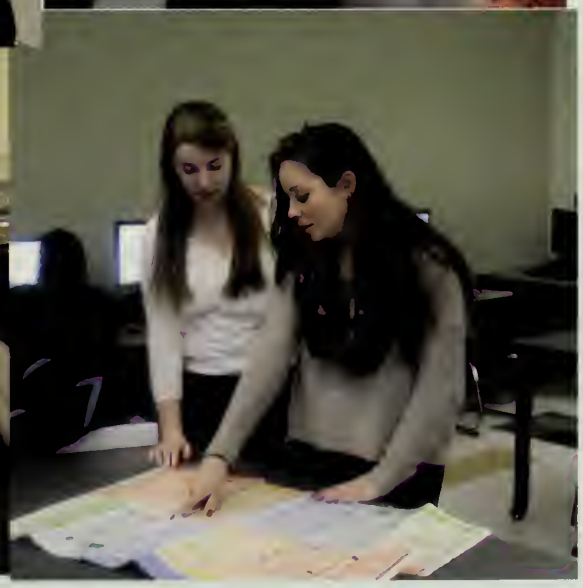

SPORTS

RJ

Cheerleading

Head Coach: Debbie Mendes

Rachael Caulfield, Sage Cavanaugh, Lily Coakley, Courtney Conway, Meredith Conway, **Kaleigh Dodd**, Emily Fee, Gia Giorgio, Christine Green, Larissa Holland, **Jenna Jordan**, Carissa Lauria, Ali Marinos, Miranda Martin, Brianna McDonough, Rebecca McKinnon, Julia Rapoza, Hannah O'Gara, Heather Simmons, Leanne Simmons, **Christyna Tamulevhich**, Bayley Weber, Savannah Wright, Bridget Wynne, Natalie Zydel

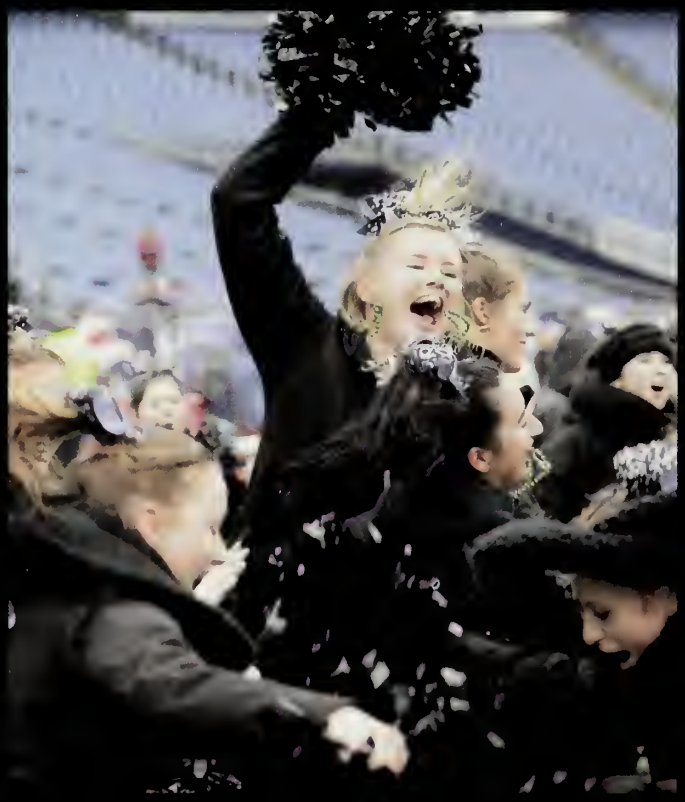

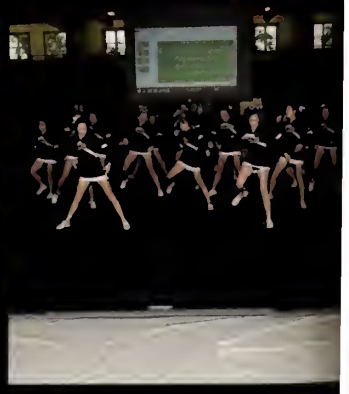

42
15
62

RAMS
23

Football

Head Coach: Lou Silva

Gavin Admirand, Fred Allen, Matt Armstrong, Mike Barry, **Matt Benson**, Mitch Bishop, Norman Bratlie, Adam Brittett, Sean Burger, Scott Callahan, Sam Camire, Frank Catanoso, Mike Catanoso, Dan Dalton, Jason Darcy, Tyler Devonshire, Kerry Flynn, Christian Friedel, Will Habel, Slater Hadadd, Trey Higgans, Tom Joyce, Conor Kalwicz, Pat Kenneally, Pat Kielty, **Shane Leonard**, Giovanni Luciani, Chris Lunn, **Jacob Maher**, Tommy Mallios, Pat Markey, **Jack Masterson**, **Bobby McCarthy**, Matt McHugh, Chris McLeod, Adam McNamara, Kyle Meeken, Robert Middleton, Charbel Nessralla, Will Niemann, Jake Parress, Neal Parry, Jan Pecevich, Josh Ramos, Thomas Reilly, Jared Richmond, Tom Rodreguez, Troy Rodregues, Nick Russo, Zack Stoking, Devin Talbot

	Us	Them
Boston College High	13	18
Barnstable	31	12
Dennis-Yarmouth	37	8
Bridgewater-Raynham	20	7
Falmouth	37	8
Nauset	25	7
Sandwich	28	6
Mansfield	42	14
Duxbury	44	43
Natick	55	20
King Phillip	20	12
North Andover	34	15
Longmeadow	45	6

Road to Gillette

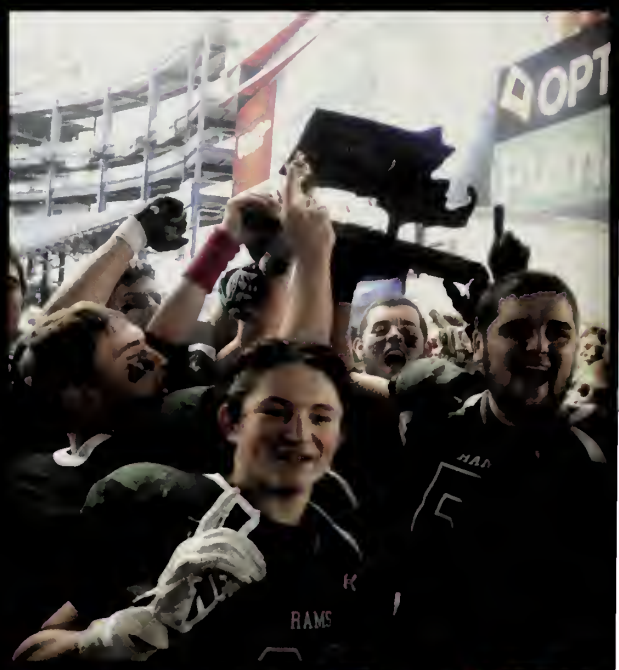

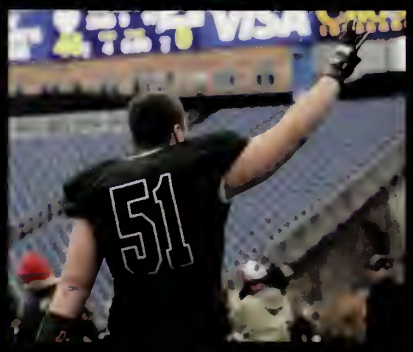

STADIUM
MIAA
RAMS
RAMS

RAMS
RAMS
RAMS

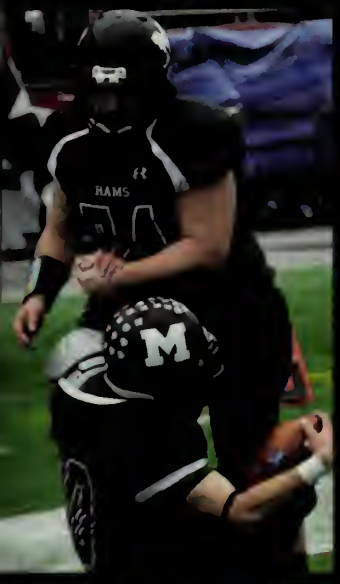
RAMS

Girl's Soccer

Head Coach: Dominic Centorino

Meghan Beaulieu, **Abbey Clapp**, Brianna DeGrasse, Casie DiCenso, Meghan Doyle, Cassidy Drosopoulous, Amanda Dustin, Elizabeth Ettridge, **Kassidy Fleming**, Amy Gately, Tori McDonough, Elizabeth Nerger, Christina Nielson, Taylor Noonan, Erin O'Brien, Nicole Palmstrom, Micaela Pitts, Kristen Shanley, Jessie Spitz, **Jill Talanian**

	Us	Them
Notre Dame	2	2
Bridgewater- Raynham	0	2
Norwell	2	2
Medway	2	2
Falmouth	2	0
Dennis-Yarmouth	4	0
Sandwich	1	2
Nauset	3	0
Needham	1	1
Falmouth	2	0
Dennis-Yarmouth	2	0
Sandwich	1	2
Nauset	2	0
Duxbury	0	1
Dartmouth	2	2
Notre Dame	0	1
Norwell	2	1
Bridgewater-Raynham	1	1
Walpole	1	2

RAMS
6

RAMS
20

RAMS
23
RAMS
28
11

RAMS
6

RAMS
10

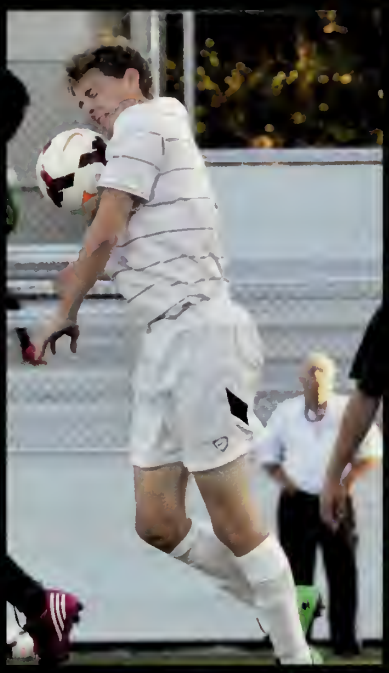

RAMS
20
RAMS
25

19
20

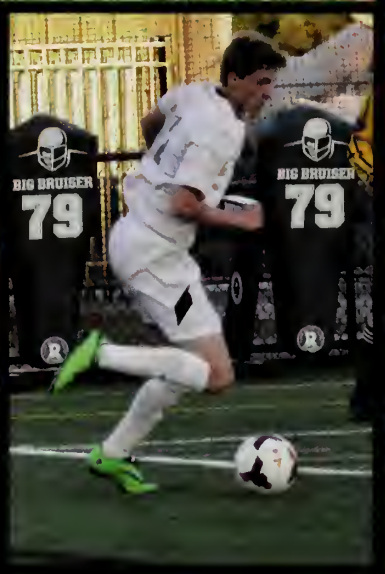
BIG BRUISER
79
BIG BRUISER
79

Boy's Soccer

Head Coach: Paul Turner

Charlie Argyle, Kevin Cotter, Eli DiTulio, **Nick Fontana**, Jake Heberlein, Jack Hirschield, Zach Hubbard, **Ben Lane**, William Mallory, Frank Novak, Corey O'Malley, Grayson Owens, Jack Palmstrom, Marshall Patrolia, Paul Parker, Nick Petrillo, Trevor Scollins, Ian Sheridan, Andrew Stevens, James Stevens, Daniel Weber, Oscar Yubi

	Us	Them
Brookline	0	0
Brockton	0	1
Bridgewater-Raynham	1	0
Norwell	0	0
Falmouth	2	0
Dennis-Yarmouth	2	3
Sandwich	1	0
Nauset	1	3
Falmouth	1	1
Barnstable	2	5
Dennis-Yarmouth	1	0
Sandwich	2	0
Barnstable	3	3
Nauset	0	0
Duxbury	2	1
Bridgewater-Raynham	1	2
Weymouth	1	2
Silver Lake	0	1
New Bedford	0	3

Swimming

Head Coach: Barbara Toohey

Carolyn Ahearn, Sam Bunten, Mikayla Campbell, Genevieve Collins, Lexi Conlon, Lillian Courtney,**Maddie Damphouse**, Camden Deeney, Carolyn Dunderdale, Annaliese Dyer, Sarah Hale, Abigail Horgan, Byungkwon Jeong, Haleigh Kent, Misia Kubicki, Emma Lang, Hannah Lawlor, Rose Leonard, Amanda McDonald, Kate McDouglas, **Hannah Mudge**, Emily Nagle, Jaclyn Newton, Jack Pan, Lindsey Petchel, Lauren Pozerski, Brenna Roberts,**Patrick Sheridan**, Sean Sheridan, Karlie Stockford, Katherine Stockless, Olivia Thompson, Erica Vozella, Sophia Zydell

	Us	Them
Braintree	100	78
Norwood	102.5	80.5
Dedham	92	67
Weymouth	91.5	67.5
Bishop Stang	82	98
Walpole	84	96
Weymouth	98	69
Boston Latin	8	100

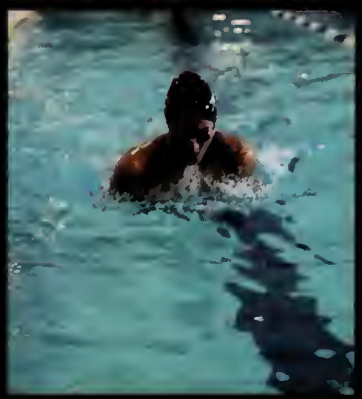

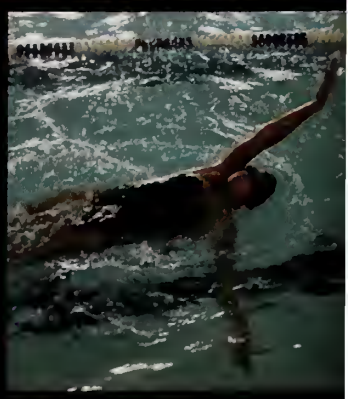

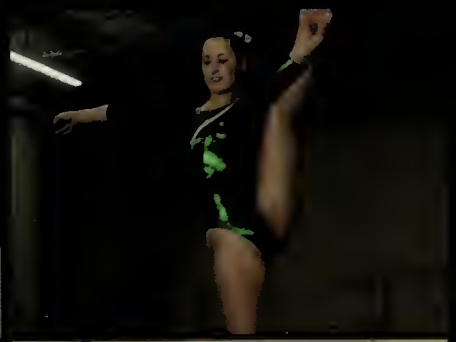

Gymnastics

Head Coach: Lindsay Consolati

Morgan Chabot, **Katie Conley**, Sarah Creedon, Lauren Dooley, Victoria Foley, Gia Giorgio, Maiah Jones, James Kennedy, **Hannah Mudge**, Leanne Simmons, Alyssa Snyder, Savannah Wright, Natalie Zydell

	Us	Them
Silver Lake	121.6	115.8
Pembroke	126.2	143.15
Falmouth	126.25	145.55
Barnstable	126.25	123.9
Hanover	118.6	147.15
Barnstable	126.4	127.45
Cohasset	120.5	136.65
Notre Dame	126.05	116.8
Scituate	121.5	135.8
Bridgewater Raynham	121.5	102.75
Brockton	126.3	123.6
Hingham	121.35	113.1
Carver		

Girl's Cross Country

Head Coach: Ed Ryan

Beatrice Assolari, Julia Biagini, Meghan Birkmeyer, Eizabeth Bowles, Elizabeth Ducharme, Sophia Farnum, Michelle Herwono, Sophie McCuen-Koytek, Madeine Lawlor, Marna MacKinnon, Jessica Merritt, Sabrina Nee, Alexandra Rodriguez, Cassidy Roycroft, Colleen Scully, ikaela Stein, Heather Tilden, Christina Vosnak, Madeline Welch, Cecilia White

	Us	Them
Brockton	19	42
Falmouth	25	33
Dennis-Yarmouth	37	20
Sandwich	41	20
Nauset	33	22

MARSHFIELD

MARSHFIELD

MARSHFIELD

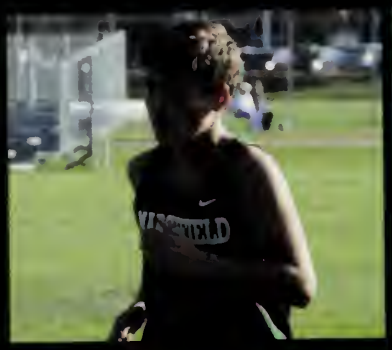

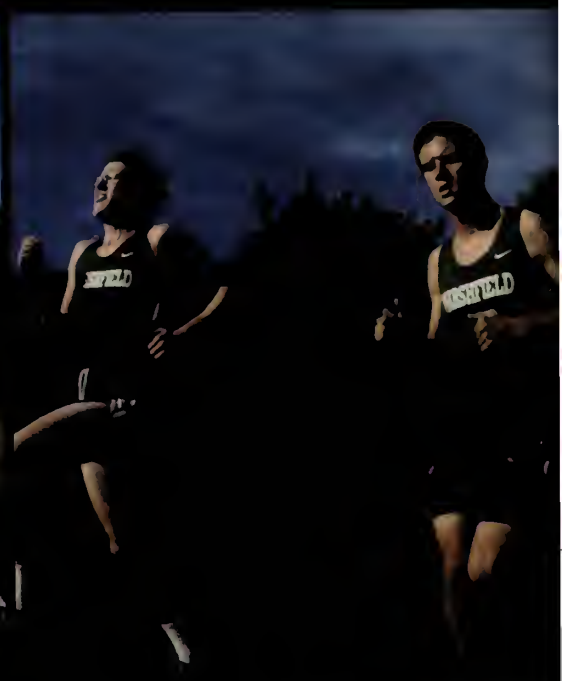

MARSHFIELD
MARSHFIELD
MARSHFIELD
MARSHFIELD

MARSHFIELD
MARSHFIELD

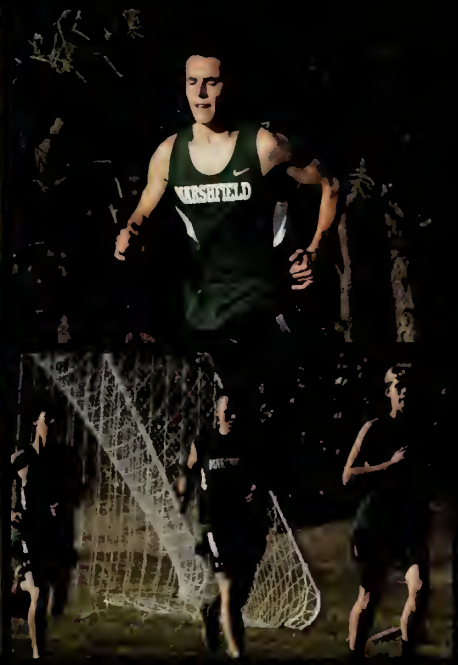

Boy's Cross Country

Head Coach: Dennis Shepard

Julian Armijos, Jack Brait, DaielCleary, Jacob Connor, Sam Crawford, Jacob Davis, Mitchell Davis, Joseph Donovan, John Dumke, Timothy Eby, Marshall Feeney, Sean Feeney, Michael Friedland, Jacob Garcia, Jared Garcia, Kyle Grable, Charles Graziano, Cameron Hassing, William Horgan, Conor Hughes, Jimmy Jordan, Joseph Joyce, Mitchel Leeming, Erminio Lima, Jamison MacFarland, Michael Mackinnon, Adrian Maggiani, Michael Maglio, Nicolas Maglio, John Martin, Brian O'Riordan, Dominic Ottolini, Ted Powers, Joseph Presley, Robson Rodrigues, Neil Ryan, Justin Schoenthaler, Reed Schopperle, Matthew Sylvester, Christian Toucey, Jimmy Tracey

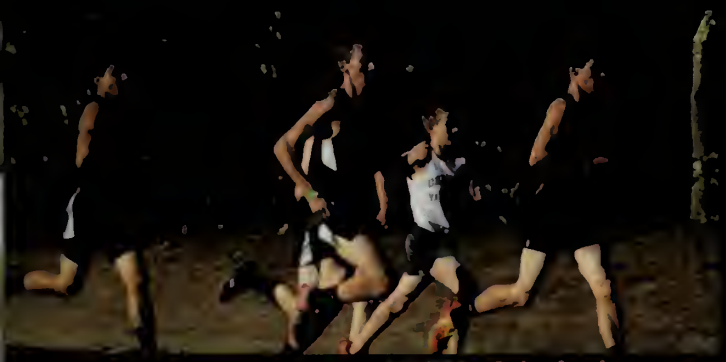

	Us	Them
Nauset	19	44
Sandwich	22	39
Dennis Yarmouth	17	46
Falmouth	15	50

Field Hockey

Head Coach: Rick Fredericks

Colleen Birkmeyer, Micaela Black, Maddie Bowen, Meaghan Creedon, Cassidy DiRamio, Emily Duff, Sam Galler, Clairemarie Gemmill, Cory Gill, Hayley Perry, Sarah Buechel, Emily Creedon, Molly DeGust, Aisling Hickey, Courtney Keyes, Julia Kolar, Jordan Law, Abby Moss, Kathleen Mulligan, Carline Place, Annie Roht, Ally Tower, Ashley Waite, Brooke Wheaton

	Us	Them
Scituate	4	1
Silver Lake	1	2
Plymouth South	2	5
Notre Dame	1	2
Silver Lake	1	0
Falmouth	0	4
Dennis-Yarmouth	0	4
Sandwich	0	3
Nauset	1	0
Hanover	1	3
Falmouth	1	5
Plymouth North	2	1
Dennis-Yarmouth	0	2
Sandwich	0	2
Scituate	0	2
Nauset	1	2
Plymouth South	1	2
Plymouth North	0	0
Hanover	0	0

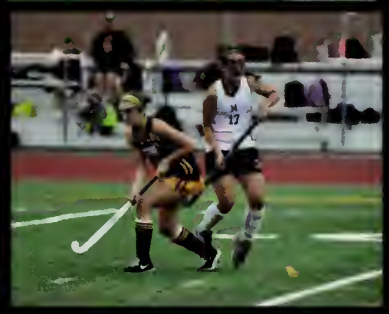

9
7
16
11
20
19
17

RAMS

RAMS

RAMS

RAMS

RAMS

Girl's Ice Hockey

Head Coach: Don McNeil

Rachael Burum, Sara Coletta, Brenna Conlon, Meghan Doyle, Eleanor Everett, Amanda Faria, Meghan Ford, Sydney Greer, Brooke Hart, Maura Hayes, Julia Kolar, Grace Lennon, Lindsay Malmin, Grace McGettrick, Olivia Mastrangelo, Emily Peavey, Kristen Shanley, Christine Smith, Jessy, Spitz, Michaela Tobin, Rachel Turley, Kate Newcomb, Grace Noonan, Jessica Perry-Gore.

	Us	Them
Falmouth	0	9
Scituate	7	3
Bourne	5	1
Plymouth North	3	2
Notre Dame	0	4
Pembroke	4	2
Whitman-Hanson	3	1
Sandwich	5	3
Whitman-Hanson	5	2
Dennis-Yarmouth	5	0
Bourne	4	1
Nauset	9	1
Bishop Stang	8	0
Pembroke	4	0
Dennis-Yarmouth	5	1
Plymouth North	3	7
Martha's Vineyard	3	2
Nauset	11	3
Bishop	6	2
Martha's Vineyard	2	3
Burlington	1	7

Boy's Ice Hockey

Head Coach: Dan Collins

Chris Bertone, Kyle Bowman, Will Cole, Nevan Connors, Gus Conway, Pat Cullen, Matt Doyle, Eddie Everret, Sean Feeney, Andrew Fithian, Kieran Foley, Pat Graham, Jacob Hurley, Isiah Jackson, Ryan Kiley, Jacob Maher, Hunter McCauley, Derek McDermott, Tyler McKinnon, Jack Murhpy, Grayson Owens, Paul Parker, Neil Shea, Harrison Sheldon, Justin Smith, Matt Smith, Chris Sullivan, Dan Tobin, Nick Young.

	Us	Them
Xaverian Brothers	1	4
Barnstable	2	3
Waltham	0	3
St. John's	2	1
Framingham	3	3
Hingham	0	0
St. Peter-Marian	4	2
Falmouth	2	3
Dennis-Yarmouth	6	2
Sandwich	4	0
Nauset	3	1
Duxbury	1	1
Falmouth	5	3
Dennis-Yarmouth	7	1
Sandwich	3	0
Bridgewater-Raynham	4	6
Nauset	2	3
St. John's	6	5
Scituate	1	2
Arlington	1	4
Franklin	2	5
Barnstable	7	4
Milton	6	7
Barnstable	4	5

12:05
Marshfield
Marshfield
Marshfield

MARSHFIELD
10
1
6

MARSHFIELD
20
11
14
4

MARSHFIELD
11
9
3
10

13
MARSHFIELD
1
14

MARSHFIELD
9
21

9
11
21
3
2

DIG
INK

MARSHFIELD
8

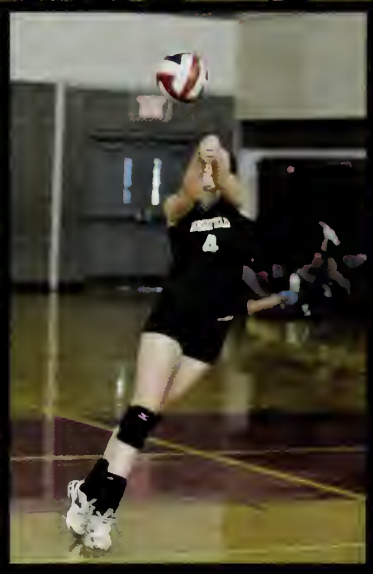
MARSHFIELD
4

MARSHFIELD
21
16

Girl's Volleyball

Head Coach: Dani Enriquez

Lindsey Armstrong, **Lily Clancy**, Elizabeth Coffran, Caitlin Creed, Julia Gomes, Maura Hayes, **Bethany Keagle**, Maddie Keating, **Hannah Lasalle**, Sophia McHugh, Reilly Murphy, Lexie Parsons, Briana Young

	Us	Them
Pembroke	3	1
Plymouth South	3	2
Notre Dame	0	3
Falmouth	0	3
Dennis-Yarmouth	2	3
Fontbonne Academy	1	3
Sandwich	3	2
Nauset	3	0
Silver Lake	3	1
Fontbonne Academy	3	2
Falmouth	3	1
Plymouth South	1	3
Dennis-Yarmouth	1	3
Sandwich	0	3
Nauset	3	0
Notre Dame	0	3
Reading Memorial	3	0
Duxbury	0	3
Pembroke	1	0
Oliver Ames	0	3

Golf

Harry Brown, Ryan Caughey, Joseph Cincotta, Colin Davis, Tucker Dow, Chris Edwards, Spencer Hardenberg, Ben Haring, Andrew Horan, Elise Keane, Christian Koertjie, Ben October, Mike Roht, Jack Shaw, Danny Smith, Steve Smith

	Us	Them
Norwell	23	33
Falmouth	258	252
Dennis-Yarmouth	267	264
Sandwich	257	261
Nauset	271	244
Scituate	263	277
Norwell	251	267
Falmouth	255	246
Dennis-Yarmouth	245	256
Sandwich	262	237
Nauset	247	255

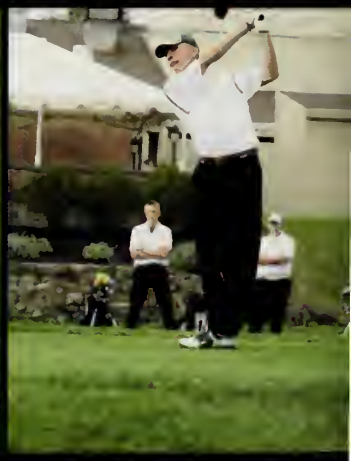

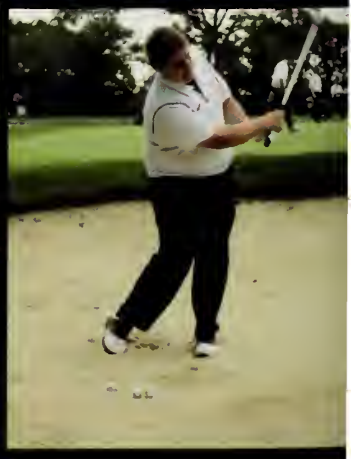

Wrestling

Head Coach: Matt Pomella

Allen Barrada, Jared Burnham, Joe Bush, Connor Chisholm, Jake Cincotta, Jake Davis, Mike Farrell, Luke Foley, Tim Gallant, Jacob Garcia, Jared Garcia, Matt Gorman, Evan Johnson, Steve Kielczewski, Matt Knights, Vincent Lalli, Elek Marchetti, Charles Molloy, Mike Morrison, Michael Noonan, Thomas Noonan, Tim Pierce, Dennis Regan, Michael Rodrigues, Zephyr Rozen, Neil Ryan

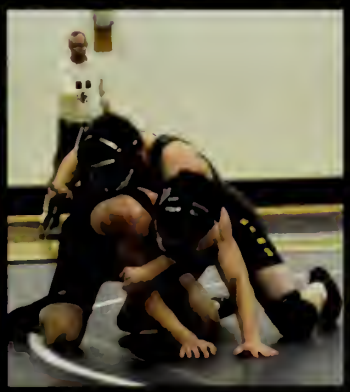

	Us	Them
Bridgewater-Raynham	33	42
Stoughton	30	48
Chelmsford	15	52
Whitman-Hanson	12	63
Weymouth	42	39
St. John's Prep	7	52
Josiah Quincy	48	13
Pembroke	26	29
Duxbury	40	25
Quincy	49	19
Josiah Quincy	36	19
Hanover	36	33
Sandwich	49	28
Norwell	45	36
Oliver Ames	26	51
Middleboro	21	15
Plymouth North	34	48
Boston Latin	33	30
Beverly	33	36
Bristol Plymouth	39	41
Whitman Hanson	33	46

Girl's Basketball

Head Coach: Rick Fredericks

Cassandra Caldwell, Elizabeth Coffran, Caitlin Creed, Marykate Fitzgerald, Abigail Horgan, **Melissa Kelliher**, Katie Kerens, Kathleen Mulligan, Hannah Peterson, Kristina Sargent, Christina Vosnak, Kelly Wheeler, **Katie Wheeler**

	Us	Them
Silver Lake	56	32
Barnstable	61	34
Bridgewater-Raynham	56	42
Fontbonne	54	49
North Quincy	48	37
Duxbury	28	54
Hamilton Wenham	55	42
Falmouth	52	53
Hamilton-Wenhan	41	24
Dennis-Yarmouth	53	31
Sandwich	56	38
Nauset	50	34
Notre Dame	60	56
Barnstable	48	29
Falmouth	50	61
Notre Dame	28	54
Dennis-Yarmouth	53	27
Sandwich	70	32
Nauset	53	39
Silver Lake	72	31
Fontbonne	54	46
Bridgewater-Raynham	45	49

33

14

21

15

MARSHFIELD
30
22

MARSHFIELD
30

MARSHFIELD
30

30

MARSHFIELD
30

Boy's Basketball

Head Coach: Bob Fisher

Patrick Acer, Mitchell Bishop, Will Biosvert, Patrick Collins, Russell DeCoste, Jared Foster, Jack Masterson, Adam McNamara, Kyle Meekan, Robert Perette, Jason O'Leary, Troy Rodrigues, Ian Sheridan, Trevor Scollins.

	Us	Them
Brockton	65	69
Barnstable	74	72
South Boston	54	47
Scituate	62	43
Falmouth	58	42
Dennis-Yarmouth	62	35
Sandwich	62	67
Barnstable	55	70
Falmouth	59	45
Dennis-Yarmouth	63	51
Sadwich	58	69
Nauset	48	47
Brockton	66	79
Cardinal Spellman	71	65
Bridgewater-Raynham	76	79
Carver	83	42
Brookline	63	67

Girl's Track

Head Coach: Ed Ryan

Julia Biagini, Meghan Birkmeyer, Kelly Bishop, Daley Burke, Makayla Cannon, Isabela Cunio, Sophia Damon, Brianna DeGrasse, Alyssa Doust, Elizabeth Ducharme, Amanda Dustin, Amy Gately , Clairemarie Gemmill, Julia Giurleo, Michelle Herwono, Kiki Horgan, Meghan Kelley, Misia Kubicka, Mariana MacKinnon, Rachael MacKinnon, Meghan Maher, Sophie Martin, Catherine McDonald, Colleen McGuiness, Jessica Merritt, Katherine Muese, Abigail Moss, Caroline Mullen, Tara Murray, Sabrina Nee, Katie Olson, Caroline Place, Annie Roht, Cassidy Roycroft, Gabriella Spano, Alexandria Stanley, Heather Tilden, Caroline Vincent, Madeline Welch, Cecilia White.

	Us	Them
Nauset	66	33
Randolph	88	7
Dennis-Yarmouth	43	57
Falmouth	73	27
Sandwich	80	20
Brockton	53	47
East Bridgewater	57	47

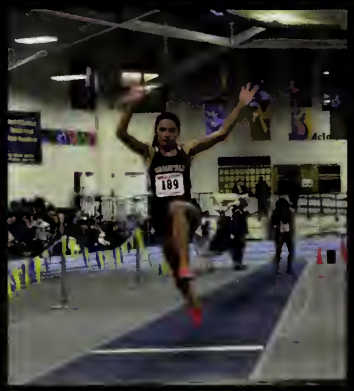

Boy's Track

Head Coach: Dennis Sheppard

Freddy Allen, Julian Armijos, Nathan Bartlett, Brian Bowers, Harry Brown, Sam Camire, Ryan Caughey, Ricky Cawley, Danny Cleary, Richard Collins, James Condon, Jake Connor, Sam Cooney, Robert Cove, Danny Dalton, Mitch Davis, Luke Ditondo, Joey Donovan, Aidan Duane, Jack Dumke, Kyle Fahey, Marshall Feeney, Steve Foster, Christian Friedel, Adam Gage, Frankie Gaurino, Kyle Grable, Charlie Graziano, Sawyer Haddad, Slater Haddad, Erl Hajdari, Ben Haring, Cam Hassing, Daniel Hickey, Andrew Horan, Will Horgan, Zach Hubbard, Conor Hughes, Ruairi Hume, Joe Joyce , Connor Kane, Christian Koertje, Andrew Lamb, Zach Lambert, Ryan Lane, Sean Lane, Shane Leonard, Erminio Lima, Mike MacKinnon, Adrian Maggiani, Mike Maglio, John Martin, Cam Mastrangelo, Jake McCarthy, Chris McLeod, Rob Middleton, Charbel Nessralla, Brendan Nicoll, Corey O'Malley, Dominic Ottolini, Charles Palasek, Jack Palmstrom, Kenny Parnell, Marshall Patrolia, Jared Pellegrino, Jacob Popolowski, Ted Powers, Joe Presley, Robson Rodriguez, Tommy Rodriguez, Mike Roht, Joe Russo, Evan Sabin, Justin Schoenthaler, Reed Schopperle, Trevor Sheehan, Liam Shipman, Daniel Smith, Zach Stocking, Jack Sullivan, James Sullivan, Matt Sylvester, Devin Talbot, Pat Weber, Eddie Weisser, John White, Jonah Wusteney.

	Us	Them
Nauset	80	11
East Bridgewater	67	33
Randolph	85	11
Dennis-Yarmouth	57	43
Falmouth	80	20
Sandwich	81	17

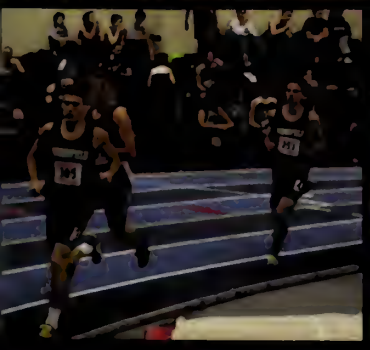

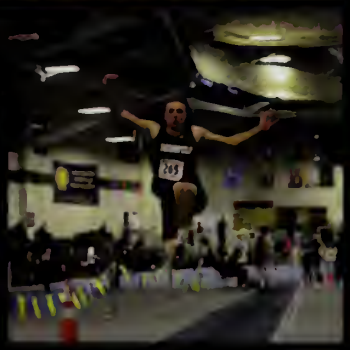

M

UNDERCLASSMEN

Freshmen

Freshmen Class Officers:

Christopher Cantwell

Andrew Stevens

Julia Gomes

Cassidy Roycroft

Page Maier

Julia Abbott

Benjamin Abbruzzese

Hannah Adams

Brooke Albert

Sean Amidon

Lily Anderson

Julian Armijos

Jude Bain

Nicholas Banks

Allan Barata

Patrick Barnes

Hayley Barnhard

Nathan Bartlett

Christopher Behm

Jake Bennett

Brendan Bertone

Kelly Bishop

John Bland

Class of 2018

Sarah Boisvert

Benjamin Boucher

Cuyler Bowles

William Bowles

Cody Boyington

Lauren Bracken

Haley Brann

Abigail Bray

Harrison Brown

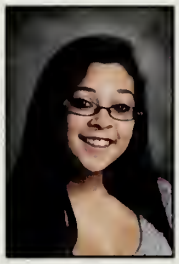
Hanna Burrill

Rachael Burum

Alyssa Cafarelli

Joseph Calabro

Anthony Caldarola

Cassandra Caldwell

Chloe Camelio

Ian Campbell

Christopher Cantwell

Ryan Carberry

Laura Casey

Richard Cawley

Cameron Chabot

Tynan Chabra

Tia Cimetti

Abigail Clifford

Owen Coleman

Genevieve Collins

James Condon

Brenna Conlon

Michael Conlon

Freshmen

Andrew Conn

Courtney Connolly

Shannon Connolly

Catherine Coppenrath

Molly Coppenrath

Thomas Corbo

Nevan Costello

Lillian Courtney

Robert Cove

Sarah Creedon

Elizabeth Crest

Christopher Croke

Amy Cronin

Tess Cronin

Kevin Cullivan

Robert Cunha

Isabela Cunio

Allison Curley

Robert Dalton

Sophia Damon

Isabelle Dasilva

Maria-Luiza Dasilva

Mitchell Davis

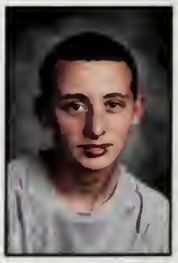
Zachary Davis

John Debesse

John Decoste

Remi Decoste

Camden Deeney

Owen Degust

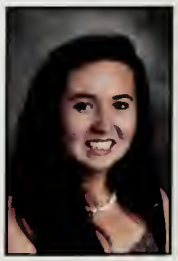
Chloe Denis

Class of 2018

Ashley Dephillips

Casey Deshler

Jacob Devonshire

Liam Dickinson

Christina Dimitri

Grace Dixon

Michael Doheny

Anthony Doherty

Cassidy Doherty

Julia Donovan

Nicholas Donovan

Lauren Dooley

Krystina Dorchester

Scott Douglass

Alyssa Doust

Tucker Dow

Stephen Dowling

Andrew Downey

Meghan Doyle

Stephen Drake

Elijah Duarte

Elizabeth Ducharme

Ryanne Duffy

John Dumke

Carolyn Dunderdale

Rachael Dunn

Rachel Dunn

Lena Durkin

Amanda Dustin

Annaliese Dyer

Freshmen

Zachary Ettridge

Edward Everett

John Fahey

Kyle Fahey

Kathryn Fallon

Amanda Faria

Sophia Farnum

Michael Farrell

Charlotte Faubert

Kayla Fee

Shannon Flaherty

Brighid Foley

Ciara Foley

Luke Foley

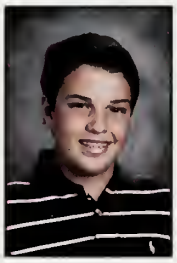
Thomas Foley

Anthony Fonseca

Chloe Foster

Joseph Furgal

Adam Gage

Julia Gage

Timothy Gallant

Meghan Galvin

Cole Gangi

Jacob Garcia

Ellen Gentry

Madison George

Danielle Germano

Maria Giordani

Julia Giurleo

Julia Gomes

Class of 2018

Hannah Goodsell

Edward Grable

Lauretta Grant

William Guallpa

Frank Guarino

Alison Guerra-Lynch

Sawyer Haddad

Brendan Haddigan

Julie Hammond

Benjamin Haring

Mary Harkin

Katherine Harris

Brooke Hart

Cameron Hassing

Riley Hatcher

Elizabeth Healey

Francesca Henry

Daniel Hickey

Diane Hocking

Tyler Hoffman

Heather Holland

Larissa Holland

Andrew Horan

Caroline Howlett

Ruairi Hume

Olivia Hutchinson

Hannah Irons

Alexandra Ivanof

Noah Jackson

Mariah Jameson

Freshmen

Liam Jarvis

Lily Jarvis

Byungkwon Jeong

Aidan Jerosh

Keara Jordan

Joseph Joyce

Melissa Keenan

Jason Keith

Brady Kelley

Jacqueline Kelley

Megan Kelley

Liam Kelly

William Kelly

James Kennedy

Alexandra Keup

James Keuther

Edward Kielty

Christian Krafton

Lindsay Labier

Jake Lafratta

Vincent Lalli

Tyler Lambert

Sean Lane

Adam Langbert

Mary Larson

Carissa Lauria

Caitlin Law

Hannah Lawlor

Mitchell Leeming

Kendyl Leonard

Class of 2018

Rosemarie Leonard

Katherine Letourneau

Kaitlyn Levine

Cooper Lewis

Erminio Lima Jr.

Brenna London

Matthew Long

Giordano Luciani

Kyle Lundborn

Aidan Macadam

Michael Mackay

Rose Mackinnon

Adrian Maggiani

Elisa Maggiani

Michael Maglio

Megan Mahan

David Mahoney

Paige Maier

Luke Mallory

John Malmin

Lindsay Malmin

Peter Malone

Isabelle Mamet

Madison Manzo

Aliana Marinos

Katelyn Martin

Sophie Martin

Olivia Mastrangelo

Daniel McCarthy

Gina McCarthy

Freshmen

James McClarey

Brianna McDonough

Grace McGettrick

Victoria McGlame

Colleen McGloin

John McGrath

Gabrielle McLaughlin

Aidan McMahon

Caroline McManus

Michael Meyerowitz

Grace Middleton

Lucas Miller

Charles Molloy

Marina Montalto

Elizabeth Montgomery

Gretchen Moore

Patrick Moriarty

Kerry Mulkern

Declan Murphy

John Murphy

John Murphy

Ryan Murphy

Angela Murray

Sabrina Nee

Abigail Newcomb

Grace Noonan

Thomas Noonan

Teresa Normanly

Joseph Norton

Jakob O'Brien

Class of 2018

Jillian O'Callaghan

Kaylee O'Connor

John O'Donoghue

Avery Oliveira

Owen O'Malley

Angela Ottolini

Charles Palasek

Carly Paress

James Parsons

Jason Parsons

Jill Patel

Brock Pease

Katherine Peddell

Hannah Peterson

Liam Peterson

Jack Pike

Caroline Pitts

Andrew Pozerski

Kevin Prendergast

Katherine Puopolo

Kenneth Randall

Delia Regan

Brody Reynolds

Michael Ricci Jr.

Abigail Rice

Katherine Robinson

Antonio Rodrigues

Robson Rodrigues Jr.

Michael Roht

Brett Rounbehler

Freshmen

Cassidy Roycroft

Zephyr Rozen

Alexa Russell

Jaclyn Russell

Kylie Russell

Joseph Russo

Anna Ryan

Zachary Sanborn

Gregory Sanders

Sabrina Santaniello

Brianna Sargent

Jocelyn Schoell

Colleen Scully

Anthony Serino

Maia Shain

Neil Shea

Katie Sheehan

Caroline Shelley

Liam Shipman

Carlos Silva

Fernada Silva

Alanna Silvia

Steven Smith

Alyssa Snyder

Tyler Solomon

Hassan Soufan

John Sousa

Christopher Spaulding

Tynan St. Peter

Miciah Stasis

Class of 2018

Jesse Stein

Andrew Stevens

Christopher Sullivan

Dylan Sullivan

Joshua Sullivan

Kelly Sullivan

William Sullivan

Matthew Sylvester

Sophia Tapper

Jarrett Taylor

Alexandra Tellier

Joel Terrio

Heather Tilden

Jeffrey Todd

Daniel Topham

Caroline Townes

Samantha Troiano

Nicole Vanlogtenberg

Abigail Varney

Maria Vaughan

Brian Verrochio

John Viola

Joseph Waisgerber

Brendan Ward

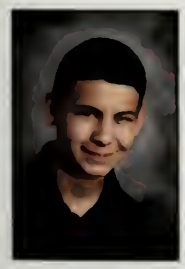
Colman Washburn

Colin Weber

Brandon Wetzel

Brooke Wheaton

Ian White

Madison Wildes

Freshmen

Montgomery Williams

Shane Winslow

Abbie Wood

Benjamin Wurth

Jonah Wusteney

Haley Yahoub

Mikayla Young

Ryan Zaslaw

Margaret Zawalick

Sophia Zydel

Autographs

Sophomores

Sophomore Class Officers:

Ally MacVarish

Danny Smith

Aidan Burchill

Lindsey Crossman

Tara O'Sullivan

Gavin Admirand

Quinn Aldrich

Brooke Alexanderson

Cole Alexanderson

Davyn Alexanderson

Sara Allocca

Callie Almeder

Gianna Amatucci

Julie Apgar

Joseph Archer

Anthony Attardo

Lillian Austin

Nickoles Barrows

Michael Bateman

Julia Behm

Ryan Bell

Rachel Benson

Hannah Bernard

Class of 2017

Kelsey Birkmeyer

Robert Bitteker

William Bitteker

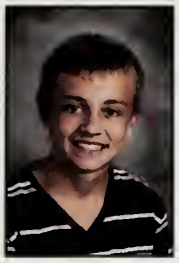
Michael Blake

Brenna Blanchette

James Bland

Patrick Blinn

Lillian Boudreau

Bridget Bradley

David Bray

Adam Briffett

Mackenzie Brooks

Paige Buckley

Kevin Burbank

Aidan Burchill

Joseph Bush

Edward Byrne

Scott Callahan

John Calos

Maggie Camelio

Samuel Camire

Makayla Cannon

Seamus Carroll

Michael Catanoso

Caroline Cavallo

Elizabeth Chandler

Jacob Cincotta

Patrick Cloherty

Lily Coakley

Matthew Collins

Sophomores

Patrick Collins

Ryan Conley

Courtney Conway

Jessica Cooper

Nicole Corbo

Madeline Cote

Cassidy Coyne

Heidi Crabbe

Samuel Crawford

Lindsey Crossman

Chloe-Rose Crouch

William Crowley

Patrick Davin

Enzo De Oliveira

Jacob Decoste

Jacob Decoste

Mackenzie Dee

Daniel Defreitas

Brianna Degrasse

Kara Dehay-Titus

Marisa Delvecchio

Pierre Demers

Gisselle Denneen

Nadiesha Desilva Jennings

Ethan Devingo

Nicole Dimitri

Cassidy Diramio

James Donovan

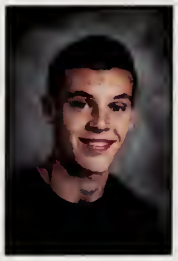
Joseph Donovan

Katelyn Donovan

Class of 2017

Cassidy Drosopoulos

Aidan Duane

Trevor Dunn

Joshua Eastman

Olivia Eastwood

Christopher Edwards

Patrick Edwards

Isabella Espinoza

Ashley Faubert

Marshall Feeney

Coryne Fields

Kaela Fields

Andrew Fithian

John Fitzgerald

Ellenor Fleming

Ali Fletcher

Brendan Foley

Matthew Fraser

Christian Friedel

Michael Friedland

Gina Fucci

Joseph Gagliard

Joseph Gaines

Lauren Galante

Brendan Gallagher

Caroline Galligan

David Geddes Jr.

Clairemarie Gemmill

Anthony Gill

Olivia Gill

Sophomores

Noah Gilmore

Hannah Gliniewick

Andrew Goodwin

Megan Gorham

Matthew Gorman

Charles Graziano

Christine Green

Sydney Greer

Mackenzie Griffith

Rachel Grimes

Rafael Guerra-Lynch

Eri Hajdari

Michael Hanrahan Jr.

Madison Hart

Erin Hayes

Kathleen Heal

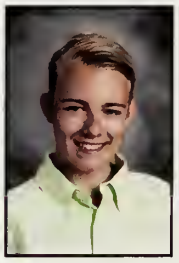
Daniel Heine

Kendra Hemingway

Michelle Herwono

Thomas Hines

Jack Hirschfield

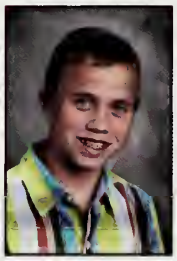
Derek Holmes

Matthew Holzman

Kathleen Horgan

Thomas Horgan

Ransom Horne

Zachary Hubbard

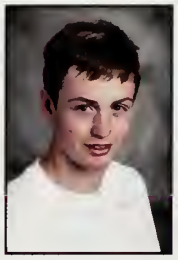
Jacob Hurley

Britney Jackson

Hannah Jackson

Class of 2017

Ciara Jenkins

James Jordan

Emily Joseph

Andrew Julian

Danielle Kaetzer

Cody Kairis

Olivia Kaiser

Connor Kalwicz

Elise Keane

Evan Keeler

John Kelly

Nicole Kemp

Grace Khosla

Stephen Kielczewski

Ian King

Tyler King

Christian Koertje

Kyle Laberge

Domenic Lalli

Andrew Lamb

James Lapaglia

Amanda Laurinaitis

Jillian Leahy

Sarah Leoffler

Andrew Lomuscio

Daniel Lonergan

Kimberly Luque

Amanda Macdonald

Garrett Macdonald

Marina Mackinnon

Sophomores

Noelle Macuch

Allison Macvarish

Nicholas Madden

Nicolas Maglio

Alexa Mahan

William Mallory

Richard Mankavech

Carlie Mannai

Kristin Manning

Elek Marchetti

Lauren Marchioni

Margaret Maresco

Kara Martina

Robert Mayhew

Sophie Mc Cuen-Koytek

Myles McCabe

Julia McCarthy

Molly McCarthy

Riley McCarthy

Kayla McDermott

Kate McDougall

Shane McGloin

Mary Catherine McGourty

Cassandra McGrath

Molly McGrath

Colleen McGuinness

Forrest McGuire

Tanner McIntyre

Molly McKenna

Rebecca McKinnon

Class of 2017

Christopher McLeod

Frederick McNamara

Patrick Melchionda

Joseph Metrick

Sophia Meuse

Maria Miceli

Kevin Milton

Mariah Molisse

Nicole Montana

Bryan Morgan

Michael Morrison

Abigail Moss

Keelin Mulkern

Kathleen Mulligan

Adeline Mundt

Cassidy Murphy

Kevin Murphy

Colin Murray

Isabel Murray

Emily Nagle

Vincent Napolitano

Hannah Nash

Brian Neuls

Sarah Newcomb

Jaclyn Newton

Timothy Nixon

Brianna Noel

Michael Noonan

Franklin Novak

Cristovao Nunes

Sophomores

Benjamin October

Hannah O'Gara

Kyle O'Leary

Katherine Olson

Cory O'Neill

Kyle Osis

Tara O'Sullivan

Nicole Palmstrom

Jake Paress

Neal Parry

Andrew Paton

Rachel Patterson

Jared Pellegrino

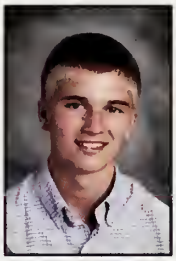
Kevin Perry-Gore

Nicholas Petrillo

Timothy Pierce

Tia Pisano

Caroline Place

Nicholas Pochay

Alexandra Popoloski

Madison Pozner

Neeve Prendergast

Leanne Price

Anna Proctor

Andrew Punch

Jacob Qualter

Catherine Quinn

Julia Rapoza

Lilianna Reich

Rachel Richman

Class of 2017

John Richmond

Trinity Ringquist

Brenna Roberts

Michael Rodrigues

Cameron Rodriguez

Julia Rodriguez

Kyle Rogers

Cecilia Rogovin

Colby Ross

Michael Ross

Cole Rounbehler

Neil Ryan

Kristina Sargent

John Schiavo

Katelyn Schindler

Connor Scribner

Madison Seamon

Paige Shapter

Christian Shea

Olivia Shea

Marcos Silva

Heather Simmons

Leanne Simmons

Stephenson Simms

Jillian Skulsky

Christine Smith

Daniel Smith

Justin Smith

Matthew Smith

Nicholas Smith

Sophomores

Gabrielle Spano

Jillian Spinale

Andrew Stack

Alexandria Stanley

Alexis Stappen

Mikaela Stein

Jacob Steward

Karlie Stockford

Leah Strazdes

James Sullivan

Patrick Sullivan

Nicole Tangherlini

Katherine Taylor

Grace Tedford

Suzanna Tempest

John Tetrault

Olivia Thompson

Daniel Tobin

Michaela Tobin

Christian Toucey

James Tracey

Christopher Tribuna

Anna Twite

Caroline Vincent

Jillian Vissa

Meghan Walsh

Lucy Weinberg

Edward Weisser

Ryan Wheaton

Kelly Wheeler

Class of 2017

Thomas Whipple

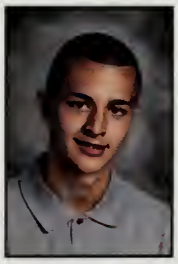
Christopher White

Alfred White IV

Jocelyn Whittaker

Kathryn Williams

Marguerite Williams

Nicholas Young

Olivia Zapustas

Autographs

Juniors

Junior Class Officers:

Jeff Kearns

Elizabeth Coffran

Will Shaw

Devon Crittenden

Adam McNamara

Patrick Acer

Cindy Alavez

Madeline Aldrich

Frederick Allen

Heather Allen

Joseph Amaral

Kaileen Amirault

Charlie Argyle

Matthew Armstrong

Cathleen Azuma

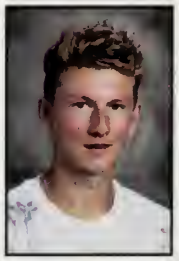
Andrew Barrowman

Madison Bartkus

Ethan Bartlett

Meghan Beaulieu

Brian Bell

Alyssa Bender

Cailyn Bernabeo

Mackenzie Berry

Class of 2016

Christopher Bertone

Carolyn Betters

Julia Biagini

Gabrielle Bianchi

Mitchell Bishop

Nicole Blaisdell

William Boisvert

Megan Bonney

Kyle Bowman

Gabrielle Brait

Stephen Brait

Adrienne Brennan

Jakob Brooks

Neve Browne

Sarah Buechel

Sean Burger

Conor Burns

Alice Byrne

Elisabeth Cabral

Oliver Cady

Jessica Caldarola

Michelle Callahan

Shawn Callahan

Brendan Calos

Sage Cavanaugh

Morgan Chabot

Ryan Chandler

Jennifer Christensen

John Clancy

Daniel Cleary

Juniors

Jordan Cleveland

Connor Clougherty

Elizabeth Coffran

Sara Coletta

Patrick Collins

Richard Collins

Olivia Colton

Alexandra Conlon

Shealyn Connell

Jacob Connor

Nevin Connors

Mark Conroy

Javier Contreras

Meredith Conway

Samuel Cooney

Emily Coppenrath

Sarah Corwin

Sarah Coyne

Caitlin Creed

Emily Creedon

Devon Crittenden

Shae Cronin

Jake Crossman

Dayna Crowley

John Cullen

Matthew Cuqua

Daniel Dalton

Jason Darcy

Lisa Debesse

Russell Decoste

Class of 2016

Nicole Degrenier

Molly Degust

Amanda Dejoie

Kendra Delacruz

Emerson Devlin

Matthew Dinon

Heather Dipasquale

Diane Doheny

Matthew Doren

Timothy Douglass

Aidan Doust

Hannah Dow

Molly Doyle

Tayah Dubois

Ashley Ducey

Ian Duffy

Megan Dundon

Austen Dunn

Branden Dunn

Benjamin Duross

Sydney Eastman

Sarah Ekstrom

Claudia Emery

Kathryn Epervary

Nicole Ericson

Eleanor Everett

Kyle Evitts

Joseph Farrell

Lindsay Farrell

Ryan Fay

Juniors

Emily Finn

Marykate Fitzgerald

Lucas Fitzpatrick

Thomas Flannery

Alexa Flohr

Kerry Flynn

Samantha Foley

Victoria Foley

Mallory Forsyth

Griffin Foster

Jared Foster

Ryan Gaetano

Kelsey Gammon

Jared Garcia

Madison Garneau

Maia Gatie

Carolyne Gilligan

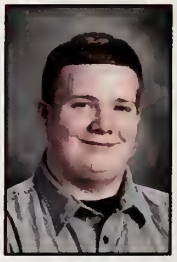
Michael Gillis

Giavanna Giorgio

Mariana Gonzalez

Chandler Grabowski

Noah Graves

William Green

Matthew Grimes

Spencer Hardenbergh

Olivia Haring

Arianna Hartz

Maura Hayes

Jacob Heberlein

Deanna Hebert

Class of 2016

Sarajane Hersey

Thomas Hersey

Aisling Hickey

Treylani Higgins-Alves

Abigail Horgan

William Horgan

Joel Horton

Sophia Hourihan

Conor Hughes

Kayla Hurley

Isaiah Jackson

Maiah Jones

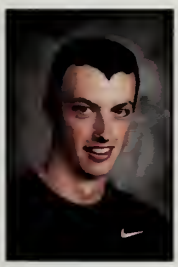
Jack Kaetzer

Jonathan Kalil

Elizabeth Kane

Liam Keane

Jeffrey Kearns

Madison Keating

John Kelleher

Peter Kelleher

Cody Kelley

Kayla Kelley

Evan Kelly

Rachael Kelly

Patrick Kenneally

Elinor Kerns

Lucas Keuther

Courtney Keyes

Patrick Kielty

Ryan Kiley

Juniors

Anna Killion

Joseph King

Benjamin Knights

Julia Kolar

Michalina Kubicki

Brian Kurmin

Zachary Lambert

Ryan Lane

Emma Lang

Ashley Laurinaitis

Jordan Law

Madeline Lawlor

Mark Leary

Grace Lennon

Christopher Lennox

Alanna Leonard

Shane Leonard

Allison Letourneau

Beatriz Lima

Molly Looney

Courtney Lopes

Mark Loughlin

Wyatt Lowe

Giovanni Luciani

Christopher Lunn

Laura Macadam

Jamison Macfarland

Caitlin Madeiros

Haylie Mahan

Meghan Maher

Class of 2016

James Majenski

Ryan Malley

Thomas Mallios

Keagan Marcella

Courtney Marchetti

Teresa Marchioni

Paige Marcolini

Patrick Markey

Andrew Martin

Miranda Martin

Jack Masterson

Mary Mc Grath

Caelyn McCarthy

Jake McCarthy

Morgan McCarthy

Hunter McCauley

Derek McDermott

Victoria McDonough

Sarah McGee

Sophia McHugh

Jared McKay

Corey McKenney

Nolan McKenney

Liam McMahon

Piper McMahon

Riley McManus

Adam McNamara

Robert Meech

Kyle Meeken

Andrew Melo

Juniors

Ryan Messina

Robert Middleton

Jake Milani

Anne Miller

Roneisha Milton

Michael Moreau

Shannon Moyse

Connor Mulkern

Keri Mulvehill

Marisa Mulvey

Andrea Munro

Christopher Munro

Jakob Murphy

Erin Murray

Joshua Nastar

Abby Nee

Clare Nee

Elizabeth Nerger

Brendan Nicoll

William Niemann

Kenneth Nixon

Taylor Noonan

Erin O'Brien

Lucas O'Brien

Michael O'Brien

David O'Donoghue

Ethan O'Hare

Jake Olson

Alexis Osborne

Dominic Ottolini

Class of 2016

Grayson Owens

Langjie Pan

Alexander Pappas

Paul Parker

Alexandra Parsons

Natalie Pearl

Jan-Vitaut Pecevich

Jack Peterson

John Pfaff

Micaela Pitts

Gina Purpora

Joshua Ramos

Sean Randall

Hunter Read

Dennis Regan

Mariah Richard-Melvoen

Gabrielle Rohland

Annie Roht

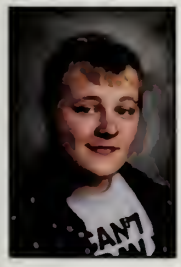
Zachary Russo

Katherine Ryan

Seamus Ryan

Zachary Schmalz

Kristen Shanley

William Shaw

Alexus Shea

Harrison Sheldon

David Shepherd

Ian Sheridan

Sean Sheridan

Julia Smith

Juniors

Mary Smith

Mariam Soufan

Nicholas Spicuzza

Brittany Spinazzola

Thomas Spiro

Jessica Spitz

Jamie St. Peter

Nigel Stein

Julia Steinberg

Zachary Stocking

Katherine Stockless

Thomas Sullivan

Devin Talbot

Sydney Ternullo

Christopher Thomas

Kelly Thompson

Allison Tower

Matthew Trongone

Jenny Vo

Ashley Waite

Paul Walton Jr.

Isabelle Warren

Patrick Weber

Madeline Welch

Jaimee Wernig

Jack Westhaver

Cecilia White

Krystlyn White

Faith Whitlock

Ashley Wisler

Class of 2016

Kyle Woodward

Savannah Wright

Rachael Young

Natalie Zydel

Autographs

SENIORS

John Agan

Carolyn Ahearn

Kira Alexanderson

Michael Allocca

I would like to dedicate my senior memory to all of the friends I have made over the past four years. "I'm not the sum of my own parts, just a rough combination of the people I've met so far."

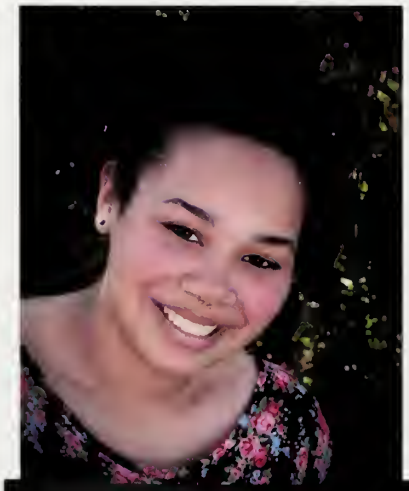

Jasmine Alston

Nelinda Alves

Jennifer Anderson

"I love my friends (alien face emoji)"

Rose Anderson

Samantha Archer

"What doesn't kill you, makes you stronger"-Kimba

Lindsey Armstrong

I will never forget my senior year being an exchange student at Marshfield High School, and running cross country and track. I met such good people and I will never forget my experience here.

Beatrice Assolari

Michael Barry

Final score: 45-6

Matthew Benson

Carolyn Betters

Field Hockey, Secretary of Art Club, AFS Club, National Honor Society, Lacrosse, Junior Year Prom, Art class, Fockey, Euro Trip, Times spent with CA and OF, Fifi, Homecoming

Colleen Birkmeyer

Meghan Birkmeyer

Friends, bootys, comrades, lend me your ears. I want to thank all of you for the past 1,460 days. You've somehow transformed me from a pre-teen dweeb into an actual person. Molly, comrade, we've done it. KT, we can buy cats now. Thank you, to all of my teachers, for putting up with me. It means a lot. Sghetti on, nerds.

Sarah Bitteker

Activities: Field Hockey, Lacrosse, Key Club, Cheerleading Memories: Homeroom all 4 years, Prom, Field Hockey

Micaela Black

Matthew Boudreau

Field Hockey, Student Council, Road trips with my best friends, Team Teardrop, NHS, morning car rides, themed lunches, Powderpuff

Madison Bowen

Brian Bowers

Congratulations to the Class of 2015!

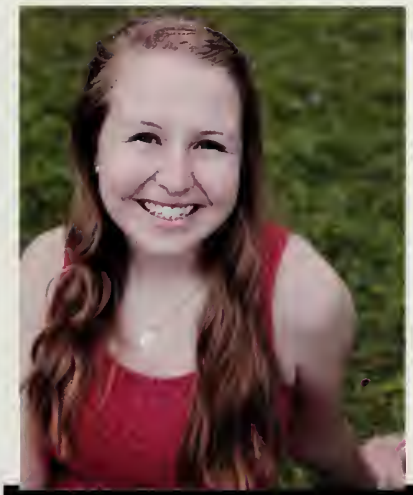

Elizabeth Bowles

Jack Brait

Going skiing with very nice skiing friends, seeing theatrical movies, introducing my great Marshfield friends to one of my skiing friends during my Junior Year Prom. One important thing during high school was passing MCAS tests, which made me so pumped and proud of myself. I did a 32,000 piece puzzle all by myself and it took me 20 months! Thank you very much Mr. Keuther for letting me be in MHS from 2011 to 2015 and to Brian O'Riordan, Meaghan Creedon, and Christine Luongo for visiting my house to see the giant puzzle I did. And of course an extremely special thank you to my dad and his company for building the New MHS!

Norman Bratlie

Softball, Prom2k14, Psychology, Street Law, Meeting on the mountian, powder puff, spirit week, and meeting my best friends.

Amber Brennan

Concert Band, Marching Band, Tech Team, Aviation Club, Rambassadors, NHS, Track and Field, Band events with Trevor, Brian, Steve, and more. Tech team with Jamie, Shawn, D'Amato, etc. NYC Band Trip 2013. Europe Trip 2014 (England & France). Prom 2014. Infinite memories with Jamie, Julia, Cass, Carlie, Sarah, Abbie, and many more close friends.

Camden Bruno

"Do not follow where the path may lead. Go, instead, where there is no path and leave a trail." ~Ralph Waldo Emerson Early morning swim practices and late night swim meets, hockey state championship at the garden, the gas leak freshman year. Thank you to everyone who had an impact on my high school career. We made it!

Samantha Bunten

Team sleepover. Friday adventures, go karts EC. Bazinga, Josh, chinese KF. Popped tire. Avicii, soccer stars. midnight sleepovers LH. Prom 2014! random sports. Coning fails BN. Ohio x2, Swish tinie team SG MF. Football games, fires. Odds are. #ScumCity

Summer Burger

Prom, Sabin, Track, Jenna, Meeting on the Mountain, Tarrell, Europe Trip, Crew love, Powder Puff, Vita, Favorito's class
"Love the life you live. Live the life you love."

Daley Burke

Matthew Burnett

Rugby, key club, NHS, barbell club, wrestling, breakfast pizza, Mr. Paris, multiple all nighters because of physics, the dank plank, mikes trailer, dippin out of homecoming, derbs at treys, beach fires, Hawaiin kids house, going to Gillette

Jared Burnham

"Sorry I am bad."

Haley Camelio

Hannah Campbell

Marshfield swimming and diving, Kingfish Swimming

Mikayla Campbell

Leah Caputo

Matthew Carberry

Emily Carey

Benjamin Cassman

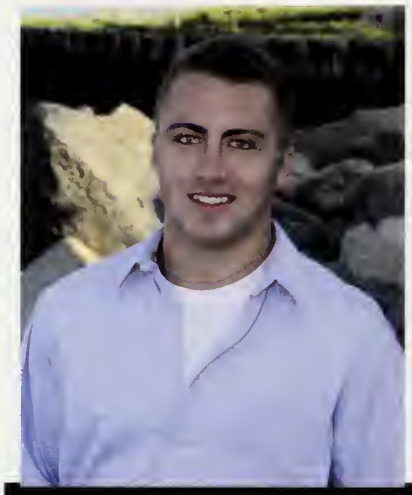

Francis Catanoso

Ryan Caughey

Rachael Caulfield

"Life is a book and there are a thousand pages I have not yet read"

Austin Cawley

Lily Celino

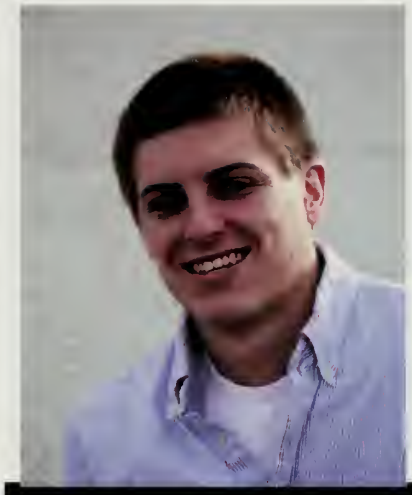

Joseph Cincotta

Lily Clancy

So many moments of inspiration in Ms. Dinsmore's art room.

Abigail Clapp

Danielle Clark

Tutor at Project Reach, Creative Writing Club VP, NHS member, Columnist at Marshfield Mariner, Novelist, Ambition: Spending my future doing what I love, writing. Taking art class, going to the old and new school, going to prom, having a Halloween party, being in Mr. Waisgerber's AP US history class junior year and psychology class senior year.

Rachael Cleveland

Prom, Tarrell, Powderpuff, Track, Daley, Crew Love, Sabin, Stanley, the Garden, Gillette, Favs Class
If you want something you've never had, then you have to do something you've never done.

Jenna Cohen

Garden 2013, Risk, Bob's blizzard, Juno, SON, Dux beach, B.I, Gillette party bus, Gatsby and Daisy HW 2014, Superbowl aftermath, SLE, The Fours, 7.5, 8.29, Bolivia, Lets go Sox, K.M. B.M. C.K. J.S. A.V. J.O. C.T.

William Cole

When I graduate I will miss Mrs. K's math class and her singing voice. Soccer was a blast! I will always remember spending time with Jamie. Despite the fact I hated them I will miss the cheesy donuts Luke's mom would make for me and my friends. I will always miss hanging out with Mark, Brian, Mike, Matt, Paul, Johnny, Chris, Brendan, Tommy, Luke, Maia and Jamie and all the laughs we had.

Daniel Collins

Being Thbrudden in class, witnessing riplarpfadandium, CBL in homeroom, April fools day class swap, homecoming with the queen, hanging out with rube and some other friends at Ronnie's house, summer nights in the dunes, rugby.

James Collins

I remember sitting in the library watching March Madness on the computers, having caf study last block for the past two years.
Can't forget all the classic times in homeroom the past 4 years.

Kevin Collins

Galen Comeford

Good times hanging out with the guys. Halloween 2014 never forget! Gotta love driving around in Akon. "Wingardium Leviosa."

David Comoletti

Kathleen Conley

Europe trip 2014 and not making it to the mountain.

Jessica Conroy

Augustus Conway

The Eames Way crew. Prom 2013&2014. Court's cape house. 1000 ways to die. Ms. Goode's class. Mul's pub. Loon. Passion Pit. Spontaneous road trips. Gaeta's rip. Courts surprise party. Mega pass 2014. Halloweekend. Fran. Early morning mlous runs. The clewb. Back room sessions at hannahs. JOBs halloween party. Barefoot nights. Aharts basement. Country fest. Volleyball. Party bus to gillette. And finally, senior year. Thanks for the memories MHS it's been real.

Jessica Corbo

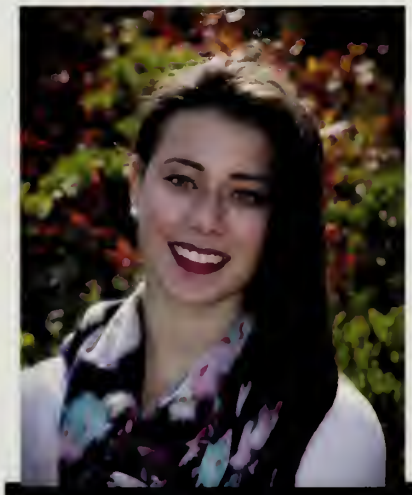

Viviane Costa

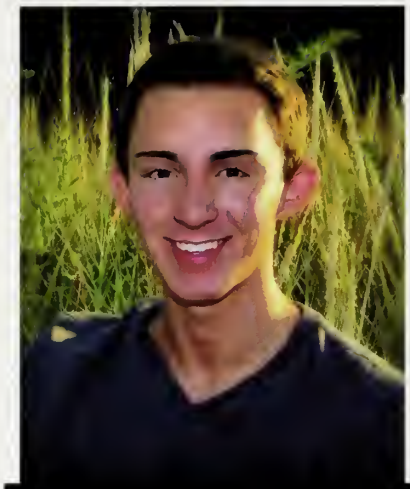

John Cotter

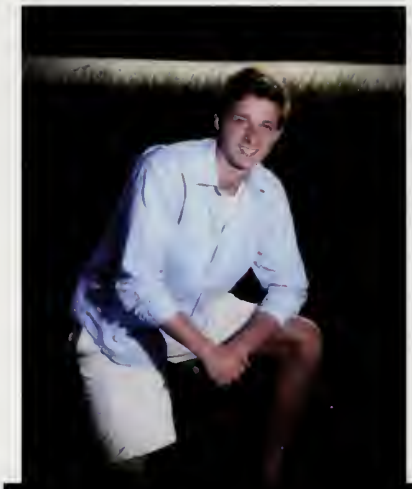

Kevin Cotter

Boys Soccer and Basketball, Peer Leaders, "SHOCKING" PT, Locked up tight TB, Rap battles with TS, why do birds suddenly appear CG, Elle the elephant and KV, JPG's basement, EE's basement, barouche bandits(JD RD AM TS), Ram 1500, chrysler 300, Acura Tlx, stupid stuff with ED

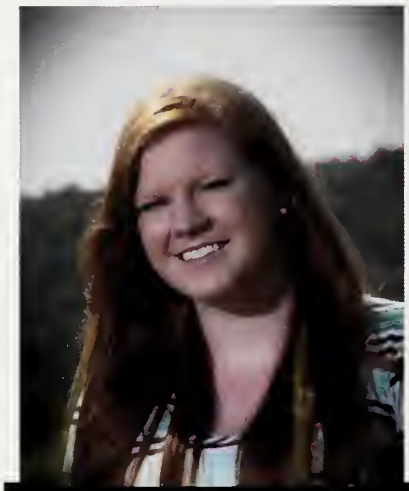

Jessica Coyne

Meaghan Creedon

Prom 2014, Senior Co-Captain with Cory, Singing at Dana Farber and Beth Isreal, Creyo with Brian and Rachael, Carpool with Emily, Sarah and Cass

William Crowley

I 'lub' you MHS!
I am ready now to begin the next step to living my best life ever. Thank you, Ms. Burm, Ms. Mederios, and especially "my main man", Mr. Kerr. Everybody at MHS has been so good to me from the front desk to the cafeteria, and my favorite--wood shop! You have all taught me skills that I can use my entire life as I become famous in Hollywood! That is my dream, to reach for the moon. And if I miss I will still land in the stars! Thank you, MHS, Best School Ever! Cheers! Billy Crowley AKA Michael Jackson

Zack Culbert

Wake boarding, Boating, Off-roading Thanks for the great times, especially Joe and Eli. Special thanks to Mrs. O'Neill, Mr. Galvin, Mrs. Owens, Mr. K, Mr. Centorino, Mr. Battis, Mr. Greland, Ms. Ryan, Mr. Bachi, Ms. Norton Remillard, Mr. Kopp and Mr. Lassman for making my high school years more pleasurable.
Good Luck Everyone!

Student Council, Art Club,
Softball, Prom 2014
Thank you Dins, Almeida, and Wads for making the art rooms my second homes

Samantha Cushman

Danielle Dagraca

"There is something you must always remember. You are braver than you believe, stronger than you seem, and smarter than you think. But the most important thing is, even if we're apart... I'll always be with you." - Winnie the Pooh

Madison Damphouse

My Eames Way girls, French exchange, Pauline and Glands, Jens Halloween 2012, New Years in Attitash with Sarah, adventures with Katy, Guac with Hayley, Pj's party bus, senior year with my best friends. Good Luck Class of 2015!

Noelle Darian

Golf Team Captain, Landry, keep doing you. Shout out to Big Ed, you the real MVP. "Ninety percent of golf is half mental."

Colin Davis

Cross-country. Wrestling. Off-roading/Tokyo drift. Point Break, greatest movie of all time (that's just a fact). Ice, stretch, roll.

Jacob Davis

A couple of friends and I went to Six Flags over this past summer and, truthfully, it was terrible. But the trip back, a three hour car ride of screaming and laughing, was just hysterical and amazing. Thank you to Parker, Louis, and Elizabeth for some awesome times. Here's a saucy wink at a medium pace to the three of you. P. S. I have claimed the trunk of that car. I never did find the hole.

Morgan Davis

Freshmen year study meeting my high school crush, my ews homies, and of course crew love, summers on a boat, in the clewb and on the beach, 3rd of Julys, halloween 2013, my surprise 16th birthday, passion pit, homecoming, the France trip, going to the garden, Bruins and celtics games, skipping track to gossip with St.Jean, cruise with Carly, my cape house, Prom, summer jam and senior year. Thanks for the memories MHS.

Courtney DeAngelis

Matthew Debesse

"Watching summer fade to fall, growing up too fast and I do recall wishing time would stop right in its tracks"

Kylie Degust

"Smile and expect the unexpected"

Brianna Deluca

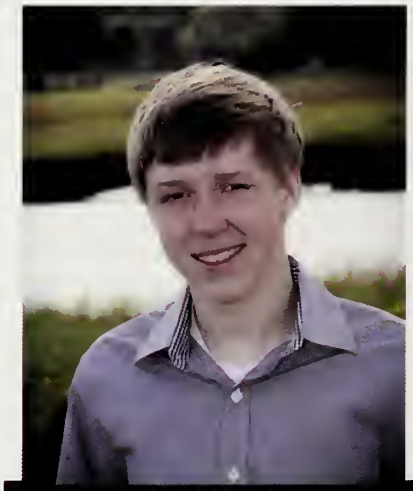

Nicholas Desmond

Tyler Devonshire

Girls Soccer, Peer Leaders, Prom 2014. JPG Basement. Girlfriend JPG. Convicts. Donald. Europe 2013. M'Oc F Block Study. Barrel Roll. Saratoga Ny. Trippy Tie-Dye Tuesday. On the Run. 5 cent. Wed + Fri. {JT. AG. JPG. KV. EE. JF. CN.}

Casie DiCenso

Lucas Ditondo

Lacrosse, soccer, peer leaders, Prom 2014, "Truck Parking", EE, soccer bench squad, telecom squad, NUTS AND BOLTS, Coach Jones, The PUEBLO, EE basement, Daisy, bow ties, family gatherings, train horn, KF flat tire, bicycle built for two with JW, GOOD EATS, barbell club, Old Greg, "could you ever love me?" St. Jean, boat with EE CL and CN, halloweekend, and good times with the crew.

Elias Ditullio

"Better to be the one who smiled than the one who didn't smile back"

Kaleigh Dodd

Katherine Donoghue

"Imperfection is beauty, madness is genius and it's better to be absolutely ridiculous than absolutely boring."
-Marilyn Monroe

Alexandra Donovan

Matthew Doyle

Drama Club, Leadership Quest, Marching Band, New York/California music trip, band camp, Festival, HP project, OOTI, Homecoming 2014, Prom 2014.
Thanks to everyone who has helped me get to where I am today. All the teachers who have pushed me to my best. To my friends, who have been
so supportive and caring. Thanks to the laughs and amazing memories!

Casey Dubrowski

Emily Duff

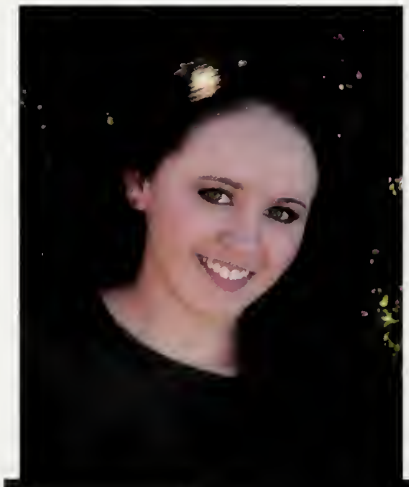

"It's fine to live in the now
But the best part of now is
That there's another one tomorrow
So start making them count."

Macie Dwyer

Timothy Eby

Madison Engren

cheerleading, getting jv cheer captain, football games, basketball games, Molly Walk freshman year, computer class, prom, homecoming, McDonald's, tumbling, going to a college with my church, beach fires, senior pictures, seawall, New Years, my birthday in Boston, 11:59, homeroom

Elizabeth Ettridge

lacrosse, soccer, peer leaders, nhs, student council, prom 2014, tent puddles, JPG basement, ski trip, ski house loft, the cult, cape trip, July third, JPG trampoline, KC lighting the marsh on fire, lax girls, powderpuff, Tks crew, spit, halloween weekend, 4/27/2012 ED xoxo, cape trip, homecoming, and the best of times with ED, JPG, JF, KC, CN, AS, CD, JT, HW, HM

Victoria Farrell

"U G L Y you're an antelope in the sky"- Elizabeth McCluskey

Jonathan Faubert

Emily Fee

Fall '12 cheer team. Pomella's HR. Nationals 14. Back to back to back. 7/27/13. Rams den cookies. Drummer. Deck the halls. KUWTK. Cali '14. 1D 8/8/14. Football games. Rd to Gillette. Tuesday. 13. Jr year math and English. Iris. The Hulk (ET, HO, GG). "Can I get a frozen cappuccino". Hot dogs or legs. Turtle vine. CAE. Xoxoxo. E.T. K.V. M.C. B.W. K.F. L.H. J.J. C.G. S.C. C.T. C.P.

Sean Feeney

I had a great 3 years of being in Key Club. Julia scott, you're my homegirl

Shawna Fitzpatrick

MHS girls soccer, Malawi, project reach, track, Cult. Prom2k14. Pomella's homeroom. Kardashians. "In gonna fail you"-Ms Mcdev. football games. Back seat bus chant starters four years running. two ten minutes left. getting on the highway the wrong way.tees grad party (amy gately). convicts. Eminem. STUFFED SHELLS. seawall. JOSH.I deserved this! freshman yr computers. mcdonalds. {S.B E.F J.T A.G C.D M.P K.W B.O H.S M.E J.P}

Kassidy Flemming

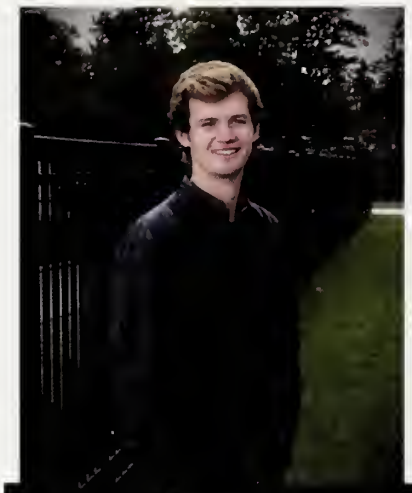

Kieran Foley

Soccer, Baseball, Boating, Working at Loon Mountain each winter, having Troy wheel me around in my wheelchair sophomore year, making it to the South-Sectional finals in my sophomore year of soccer, and eating way too much food from Famous.

Nicholas Fontana

"We do not remember days; we remember moments" - Cesare Pavese
Thank you to all my teachers, friends, and classmates who made these four years memorable.

Meghan Ford

Adam Fosdick

Stephen Foster

Olivia Gaeta

Jack Gagliard

Alexandra Gallagher

Sam Galler

Baller team sleepover 2k14, Quad, Mookie's locker, 8th grader, Scum city S.B, Famous nights, K8 ate the bait, Prom, Adventures with Jsho and Brandi, Zingara 2013, Illuminati, Jay and Bey, love on top, JB, Mel's basement, The ZBB cd, "I'm so_ rn" R.M, Football games, The Crecdons, Nantucket, Call Me Maybe, Steph's car, sea wall, Lacrosse Captain, Fockey, Bill, the mustache, Pasta parties and bus rides, "R u ok", The Katie suburban.

Amy Gately

Activities: Soccer, Indoor/Outdoor track, Student Council, Peer Leaders, NHS, Youth in Government
Memories: Soccer cult. Team sleeps. Acapella. Basement seshes. MASC. Akinator with CD. Inner city. Starbucks. Europe 2014. Sunday night crew. It's fine. OC. Sunrises. Prom 2014. Bangarang. Vulcher. Homecoming 2014. QUIP with RM. E block calc. Crying/dancing in the car with KW. Cousions. Alanna's locker. Offense #36. J1&J1 forever.

"Hate the sin and love the sinner"
Mahatma Gandhi

Carlton Gilbert

Homeroom vent session with BG; chocolate milk; Landry's life talks; Luke Bryan; lip gloss; humarock beach; ACL champs 2014; awkward lunch; the macaroni (KM); dtwist; car rides; permanent passenger seat; pasta parties; Tswift; fockey crew, love you all (AM, CG, JK, MD); captain with MC; Nauset bus rides; prom and hoco with BL; powderpuff; drops of jupiter Taylor Swift; Battis' class; sangster; "get on the end line"; 12 years with MC.

Corey Gill

Brooke Gilmore

BMN's, Muls pub, paryboi Pj, Humarock Beach, July3rd, BB club, 90210,S and B, scouts honor, GNO, LA, 3 amigas (SG. BP. JR), Movie nights, Elle Woods Wannabe, I leave M.G to be forever almost late to school, Chicaritas "I don't need no back ups. I'm going to Harvard." shout out to my sistahz: BP. JR. AM. KN. ~soon to be a New York it girl~

Stephanie Gorman

Yvonne Gorski

Cross Country, Winter Track, Spring Track, National Honors Society. From freshman to senior year I have accumilated countless unforgettable memories. I will always remember those who I have spent these past four years with. I will never forget my friends, teammates, and classmates. It has been an amazing ride and I look forward to what the future holds.

Kyle Grable

Make good choices and don't fall in!

Hannah Grabowski

Long live Mimi.

Patrick Graham

"There are two ways of spreading light: to be the candle or the mirror that reflects it."
-Edith Wharton

Elisabeth Grant

William Habel

Slater Haddad

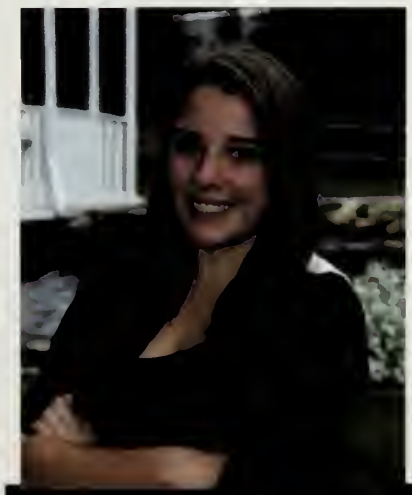

Another turning point,
a fork stuck in the road
Time grabs you by the wrist, directs you where to go
So make the best of this test, and don't ask why
It's not a question, but a lesson learned in time.

Sarah Hale

Going on the Europe trip!

Leah Hardy

Andrew Harnan

Jessica Harrington

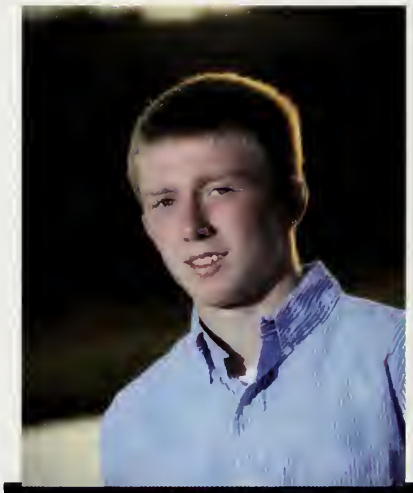

"Do your job"
-Bill Belichick

Austin Hart

Crew luv, prom 2k14, Jersey, PAC, jv ball, Tyna, Subaru, Fieldston fires, class office.

Sarah Hastry

Three musketeers, the Cape, New Hampshire, snowboarding, roadtrips, Mul's Pub, mega ticket, concerts, HP PM JC SB HL

Liana Hemingway

Ashley Holcombe

Jake Horton

Audrey Howerton

"In every job that must be done there is an element of fun."

Kathryn Huffnagle

Casey Hughes

Victoria Irons

National Honor Society, Project Reach, Homeroom with Miss O'Brien, Tootsie rolls, junior caf study, senior caf study, secret santa, Boo Radley, Chimney Corners Camp, homecoming, scavenger hunt, Ragged Mountain, Nutella, Prom 2014, Liberaides 2013, Sweden and Russia, New Hampshire, volunteering at Martinson, dancing, Panera Bread with Hannah, Summer 2014, Meeting on the mountain

Byungchun Jeong

Anastasia Jerosh

Evan Johnson

Madison Jones

Jenna Jordan

Thomas Joyce

Playing football for Marshfield High School was an unforgettable experience. Serving as the team's long snapper my senior year was truly an honor as we won the state championship in blowout fashion, 45-6. I learned a lot about myself these past four years and look to keep the ball rolling now as I must move forward and conquer the next chapter in the game of life.

Track, Tennis, NHS, Key Club, StuCo, DECA, YiG, RAMbassador, Debate Club, Superfanning, "Freedom" Puffs, The Cowboys, Magno, YZG, debating, The Ram, Pandora, daily meetings, the Marshfield Four, 26.2, early mornings, late nights, and the best friends I could ever ask for. Had the time of my life, thank you class of 2015. Rams for life baby.

Conor Kane

"She may look like a sweetheart, but she's actually a pain in the neck." -Bob Clancy (Circa volleyball banquet 2014).

Bethany Keagle

Regan Keating

Melissa Kelliher

Shannon Kelly

I have so many memories that have accumulated throughout these four years. My homeroom walks with Shannon, the funny memories from the swim team and especially hanging with all my best friends, Lizzie, Johna, Nellie, Alison, Johnny, and many more. I couldn't ask for better people in my life. I'm going to love and miss you all.

Haleigh Kent

Kathryn Kerens

I enjoy taking walks on snowy evenings

Sarah Khosla

Colleen Kiley

Class Historian, National Honor Society, Marshalairs

"Gatsby believed in the green light, the orgastic future that year by year recedes before us. It eluded us then, but that's no matter – tomorrow we will run faster, stretch out our arms farther . . . and one fine morning – So we bear on, boats against the current, borne back ceaselessly into the past."

-F. Scott Fitzgerald,
The Great Gatsby

Alisha Kimmett

Mathew Knights

Wrestling, Football, Peer Leaders
New Years 2012/2013/2014, July 3rd hopping with RM 2014, JM's dad showing up to his party and making me hit the stone wall, Couch cookouts, Caught having the Sophomore Rumble, Wandering Brant Rock with JS KF MD and GC, The reef, New York with CD, Sessions with JS and KF.

Brian Kwedor

Cassidy LaForest

Softball, powderpuff, project reach. 2014 Europe trip, undefeated ACL champs in softball, prom 2014, meeting on the mountain, spirit week, Mr. Kopp's hallway greetings.

Benjamin Lane

4 years of soccer. During a soccer practice, the captains were blindfolded and guided around the field to see who would finish first. I was guided by Eli Ditulio and he guided me into the back of a net. We still won.

Hannah LaSalle

Meeting the boy that made it all worthwhile

Christopher Lennox

Katelyn Londergan

Indoor Track and Field, Key Club, National Honor Society. Going on the Europe Trip my Senior Year.

Brian Long

"The whole purpose of education is to turn mirrors into windows." Sydney J. Harris. I fell in love with math with Mrs. Kantarowski & Mrs. Shattuck and I fell in love with science with Mrs. Schreiber & Mrs. Norton; they turned mirrors into windows. hockey state championship at the garden. prom with my best friends. C block English with Ms. O'Connell. D block history with Miss Goode.

Christine Luongo

Shot put with Wheels, Trevor, and T-Rod; Chillin with Popz before work; Airsofting with the boys; Boats with Mikey; Math with Ben; Angelface; Terrible essays; Reed's support; Beach fires over the summer; Mrs. Consolati; Spending time with Victoria

Justin MacArthur

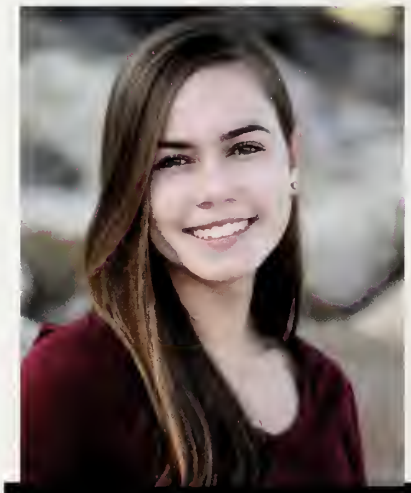

Indoor and outdoor track
National honors society

Caitlin MacDonald

Cross Country, Track, driving around trying to find things to do, stanley the pig, crew love, lack of soul, "You don't have to be great to start, but you have to start to be great."

Michael MacKinnon

Prom 2014, Marshfield Idol 2014, Dana Farber/Beth Israel Christmas caroling, track Mass State Relays 2014, homecoming 2014, spitting chocolate milk all over Brian's head at lunch, Sunday night homework crew at Conor's, A block news with Sarah, "I can't feel my legs," Friday night CreYo, Friday morning Dunkin runs, Powderpuff, singing with Brian and Meaghan, Cool Kids, Finding Nemo at Jamie's, Keith Urban with Sarah, lacrosse, D Block English with my homegirl Ms. Timlin, E Block Calculus with my homeslice Mrs. Shattuck, laughing all the way to school with Rose, singing with Jamie on piano, Clam and Mel, 18th birthday, Magno's physics tests, college roadtrip with Mom and Rose

Racheal MacKinnon

Football 9-12, baseball 9-12, hockey 9-12

Jacob Maher

Tucker Malmin

Homeroom 215 with Magno, homecoming, the clewb, JV basketball, 'Merica parties, Mul's Pub, prom, the rams privates, E block telecom, Frost's class, JOB's Halloween party, Carberry's snapchats, freshman track, and lastly, going out with a bang with the "Eames Way Girls"

Katherine Mandile

Meghan Mankavech

Softball, Project reach, Prom 2014, Meeting on the Mountain, Football Games, Homecoming, Homeroom with Magno

Allie Mannai

S.A.D.D., National Honor Society, Beach dinners with Reilly and Katelyn, unplanned prom twinning with Lauren-twice, christmas shopping on Newbury, chipotle and Kodaline with Brian, Palm Beach 2013, Homecoming, Telecomm, Taylor Swift Concerts, The Spit, ADTC, Europe. "Being happy never goes out of style" - Lilly Pulitzer

Kevin Marchioni

Joseph Maresco

Activities: Drama Club, Marshalairs

Memories: Singing at the basketball games, having lunch with my social group, the New York trip, being in plays

"Sometimes life hits you in the head with a brick. Don't lose faith." - Steve Jobs

Samantha Marmaud

Football(Fr), Tennis (Fr,So,Jr,Sr), Indoor Track (So,Jr,Sr), XC (Sr), Alpine Ski Racing (Fr,So,Jr,Sr) Student Council (Jr), Youth Football Assistant coach (So, Jr), McD's (Jr) USSA Eastern Finals - Gore, Attitash. Sunday River. France & England. 17th B-day. Taco Bell. Roche Brothers. Winter Track sledding. Dr. Who. Studies in the library.

John Martin

"Falling asleep in the dunes."

Cameren Mastrangelo

"I can't tell you the key to success, but the key to failure is trying to please everyone." -Ed sheeran

Jayna Maull

D2 State Champs. Running through the courtyard with JC and MK. New Year's Ever round 1 & 2. Juno. SON. State Champ after party.

Bobby McCarthy

Softball and National Honors Society Prom, freshman and JV volleyball, Meeting on the Mountain, Winning the ACL, Powderpuff and bus rides to away games

Kaylen McClarey

"Forget about style, worry about results" - Bobby Orr

Elizabeth McCluskey

Indoor/outdoor track. MHS friends. Ram nation. Dad. Crash the net. Conseula Hummus. Track squad. The Altima. Deck the halls. Super fanning at tennis matches. Girls night. Homecamming .MG, CR, QS,SM,KM,AT,MK,CW.Glenn's bag. Parker street. New bedfaahd. It's fine.

Catherine McDonald

Boatbuilding with Danny Collins, Amateur Hour, Ms.Pelkowski, The Ghetto Hall, Squad vs Librarians, Prom with Meghan Beaulieu

Colin McDonald

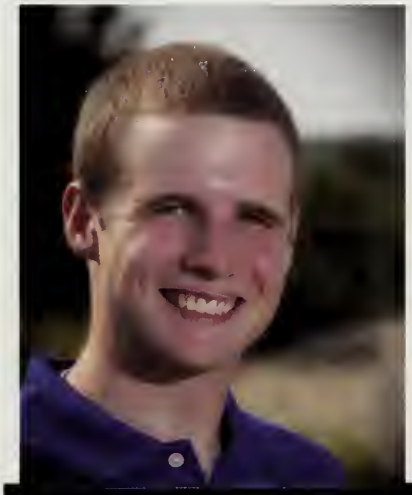

John McGloin

"If you have a plan B that means you're accepting the possibility of failure." - Marina Diamandis

Casey McGourty

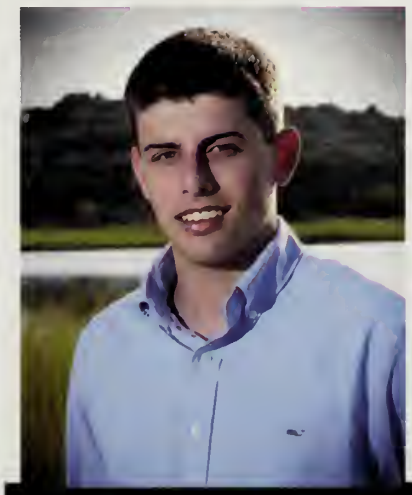

Parnell n Graham. Date nights with Abda

Matthew McHugh

Tyler McKinnon

Conor McMahon

Shawn McNeice

4 years of tech team with D'Amato, Prom 2014, AP Bio with the one and only Colleen Kiley, the lady watering the bees at meeting on the mountain.

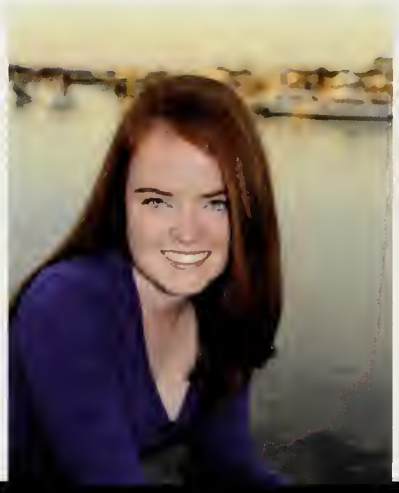

Jessica Merritt

Katherine Meuse

Softball. Track-Hurdles. RM. Kat cave. Fettichini. Senior pictures. Outdoor shower. Jell-O. Bucket list. YOGO. 8/29. Erm. The troll. Pumpkins. Dina. Grad Party. A Block. Sports desk. 22. Leggings are pants. Nantucket. The Family. Prom. Camp out. Bucket hat. Gillette & Garden. Mom & Grandma. Mulls Basement. HW. HS. HM. AS. MM.

Nora Miller

Octoberfest 2013, hummus, girls night out, deck the halls, late night fires, beaching it, October 19th 2013, Guatemala, CRM (Catherine McDonald), football games, boat rides

Kelsey Morgan

Swimming/Diving & Gymnastics, AFS

Hannah Mudge

Marissa Mullaney

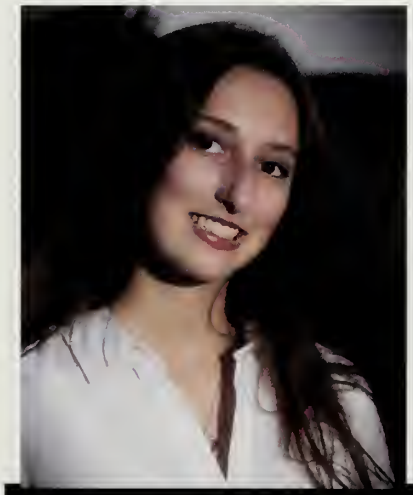

"I've heard it said
That people come into our lives for a reason
Bringing something we must learn
And we are led
To those who help us most to grow...
Because I knew you
I have been changed for good
For Good..." Wicked
Activities: NHS, Track, Swim Team,
Marching Band, Jazz Band
Memories: Prom, Music Trips, Friends

Caroline Mullen

Maragaret Mulligan

Cheering at pep rally,
Thanksgiving Day game,
D-2 State Champs,
Hockey play off games,
MSB, my new costume,
my honorary statue,
stampeding around the new school.
RAMS 4 LIFE !

Marshfield Ram

The Three Muskateers killed it throughout the years- Me, Liana Hemingway, and Hayley Perry. Freshman through Senior year: Olivia Geata's Rippah, Molly Sullivans "birthday party" Homecoming, every surprise party in the book, The 3rd of July, Merica, USA, New Year's, The Cape House, The New Hampshire House, Mul's Pub, Merica Party, Beach Fires, Senyah Halloweekend, Bmn's, and lastly Senior year

Patrick Mulrey

Volleyball, pasta parties, making tournament, bus rides, beach dinners with Katelyn and Allie, Christmas shopping on Newbury, Sangster's class with Cory, homecoming, prom, French with Ebby, Boston, passing physics, Allie's boat
"I can't go back to yesterday because I was a different person then"
-Lewis Carroll, Alice in Wonderland

Reilly Murphy

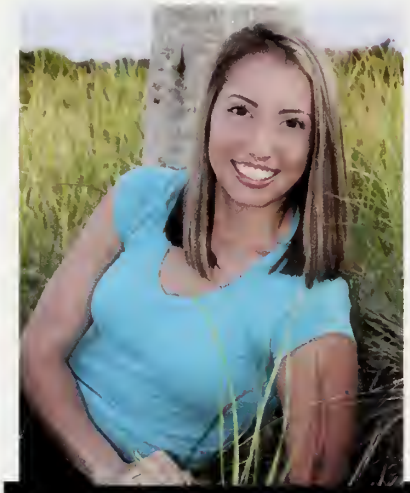

Track, powderpuff, prom, Europe Trip 2014, Favorito's class
"You miss 100% of the shots you don't take" -Wayne Gretzky

Tara Murray

Music is your own experience, your own thoughts, your own wisdom. If you don't love it, it won't come out of your horn. They teach you there's a boundary line to music. But, man, there's no boundary line to art
-Charlie Parker

Kathryn Myers

Football Division 2 State Champs!

Charbel Nessralla

Girls hockey, making the playoffs sophomore year, summer 2012, Nemo GNO, Bruins games, Boothbay Harbor 2012, Ogunquit 2014, soph & junior prom, Jimmy and Butch, Rexhame fires, DECA, ICDC 2012 & 2013, Latin with Gaeta, Ali's sweet fifteen, Avicii, Garden 2013, Ms. Burm's homeroom
I had the best 4 years thanks to my best friends R.T, O.R, A.T, A.M, S.G

Sarah Katherine Newcomb

Douglas Newton

Christina Nielsen

Jason O'Leary

Soccer, Student Council, Indoor Track, Outdoor Track, National Honor Society. Prom 2014, superfanning, tournament games under the lights for soccer, State Relay 4x800m, Magno's impossible tests, Sunday night study sessions with the Calc Crew, first prize in the statewide NSTAR Challenge, bus rides home from soccer games, and many more. Congrats to all the seniors, Rams roll on.

Corey O'Malley

Prom 2014, Class Office with Mr. Kopp and Mrs. Weiand, Europe Trip 2015, Cross Country 2013-2014, Cool Kids Video, Singing at Dana Farber and Beth Israel, "I like potatoes." Congrats everyone!

Brian Oriordan

Jake Oriordan

Homecoming, softball, Europe trip, prom, & ramble.
"Hope is the only thing stronger than fear"

Stephanie Orlandi

Alison Palasek

Jack Palmstrom

Kenneth Parnell

Jenelle Patch

Nuts and bolts baby!, Frost Flannel Friday, Great day to be a ram, Super Fanning, Ram balls, Ms. Mori, gym class hardos, LAX, Steven Spielberg, "It's okay to fail" -Mango, Easy Button, Shocking!, Captain for a day, Free Agent, Python, Homecamming, BOS, To all my great friends and teammates it's been real #RamsForLife

Marshall Patrolia

Matthew Pavilonis

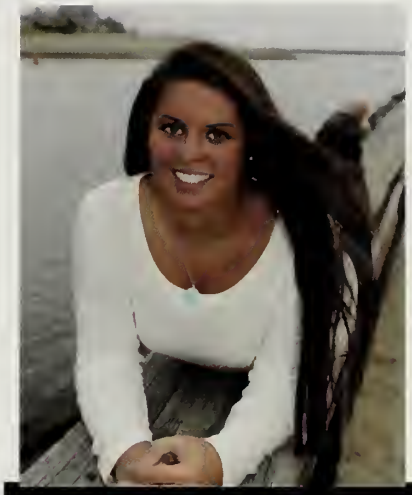

Emilie Peavey

varsity girls hockey, varsity girls softball, student council,Prom 2014 2013 2012, sisters grad party, Hawaian kids house, july3&4, summer nights with my friends, my best friends Jenn Anderson Carolyn Betters John Cotter, going to the garden sophomore year and in 8th grade, 8:45 hockey games, summer beach fires, New Years, Chipotle visit with Will Habel and Jack Sullivan, the fungo, study with Antonia junior year, softball practices with Freddy, DQ, Danny the dirt dog, turks crew 2012, turks after prom with jenn, when jenn almost died, powderpuff, pasta parties, UMASS, high ts, dunes, mamma mias crew, meeting on the mountain, football games, hockey games, 220 hockey practices, JA, CB, MJ, OG, SA, JC LOVE YOU GUYS

Robert Perette Jr

Hayley Perry

Field Hockey, Lacrosse, Key Club, Peer leaders, The three bestfriends/ musketeers killing it from freshman year-senior year: Hayley, party boy, and liana; fieldhockey goalie, JAH, lacrosse, fieldhockey, basketball, Freddy, muls pub, cape house, loon house, the crew, key club, prom freshman-junior year, smelling like beach fires, muls beach, the old MHS

Kyle Perry

Jessica Perry-Gore

Girls Hockey, Peer Leaders, Student Council, Prom 2014, Tent Rip, Kopp Homeroom, EE Basement, Candy Shop, Vineyard Game, Butch, YZG, Powderpuff, Hag Grad Party, Spit, Camp Mudge, Mom Virtue Beachcomber 14, Brad Marchand, Roht Marine, #noragrets, Girlfriend CD, V Day 14 Molly Bertone, BSU Roomies AT, RB {3.10.2014} {KV, AT, EE, HM, HS, HW, MM, KM, AS, CD}

"Spend a little more time trying to make something of yourself and a little less time trying to impress people." - The Breakfast Club

Lindsey Petchell

"You don't always have to be who they want you to be, you know." - 10 Things I Hate About You

Annika Phillips

"You have brains in your head. You have feet in your shoes. You can steer yourself any direction you choose." - Dr. Seuss

Lauren Picard

Kayla Pintarelli

Alyssa Pitter

BMN's, Muls Pub, Humarock Beach, July 3rd, LA, BB club, S and B, lizard, @highT, scouts honor, gossip girl, KUTWTK, 3 amigas (SG. BP. JR), original creator of party boi Pj Twitter account.

Isabella Pompeo

Jacob Popoloski

Edward Powers

Lacrosse. Indoor track. Cross country. Barbell club.

"The pueblo with the lax team."

Lauren Pozerski

Travis Prescott

Making beats, Maschine Studio, Pro Tools 10, Chillen wit my boys, Rockin at Marshfield Fair and Oktoberfest, Long studio sessions, Soundcloud, Lovin my dog Spartacus, Famous Pizza, In-N-Out Burger, Jordan's and Jerseys, Maui, LA, Vegas, Driving my Jeep Compass, Freedom!, Make it big in LA as a famous producer, TRAVROCKSProductions.

Joseph Presley Jr

Boys Cross Country 2014: The back pack, Ted Powers, Conor Hughes, Wheels. Winter Track. Spring Track. "Mitsu-Tome" "Snitch Rat"

John Puopolo Jr

"Go Hard"
They always loving the crew.
Sipping wu with the crew.

Baseball 2012-15
Football 2012-14
Basketball 2012

Ryan Quinn

Alexis Rapoza

"Less upsetti more spaghetti"

Olivia Reidy

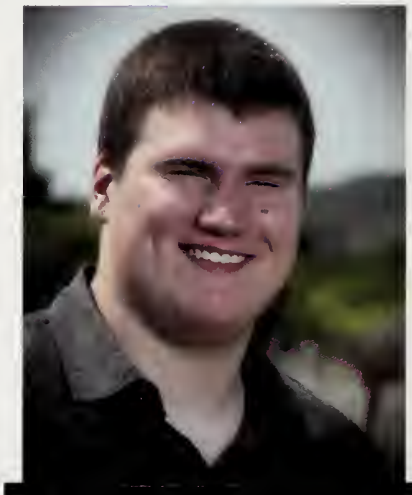

Thomas Reilly

Yay.

Angel Ricci

Jared Richmond

"Whoever said orange was the new pink was seriously disturbed"
-Elle Woods

Julia Riley

Samuel Ritz

Football, Basketball, Baseball, National Honor Society, and Student Council. The excitement of senior year and the new building. Being able to play sports everyday with some of the best people around. Finally, the success of the football team during senior year.

Troy Rodrigues

Alex Rodriguez

Activities: Football, Track and Field
Memories: Winning a state championship, balling at Wolffie's, the shotput squad eating Wendy's every day, The Crew

Thomas Rodriguez

"Funny
The Things You
Thought
You'd Never
Miss
In a World
Gone Crazy
As This"
-Tim McGraw

Erin Rorke

Danielle Roth

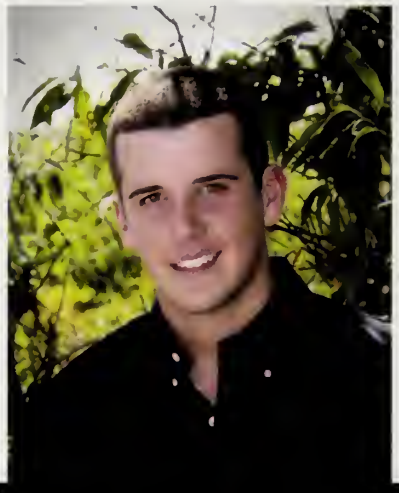

Nicholas Russo

Monica Ryan

"A girl should be two things: classy and fabulous"

Nolan Ryan

Evan Sabin

Crew love, Daley, PuertoRico, Jenna, Baseball, Tarrell, Track, Meeting on the Mountain, The Garden, Gillette,
"In order to succeed, your desire for success must be greater than your fear of failure"

Peter Salamone Jr

Johna Schiavo

Activities: Before the Bells, Soccer, Lacrosse

Memories: Advisory with Mr. Carroll, F and A block Telecomm, Tearing my ACL in gym, Making the bracket in lib study, JV Lax Freshmen year, soccer Sophomore year, Frost Daddy, the BANGERS playlist with Mike, the Judge, Mr. Leclair's class, Pond Hockey after school, homeroom

Matthew Schindler

Hannah Schoeneman

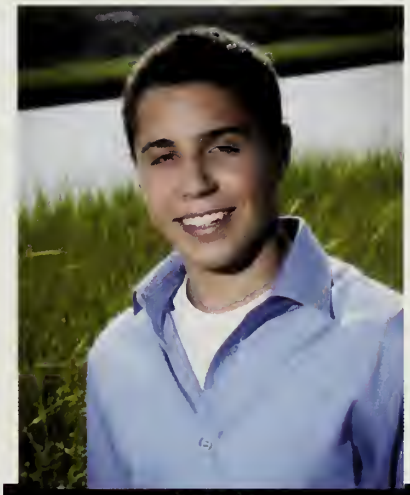

4 years of track and cross country, XC football game, crew love, poker night, Remember the 9th, road trips in the Cadi

Justin Schoenthaler

"Danceteam"
"All-American Athletic Athlete"
"Marshfield Idol Finalist"
"Pretty Cool"

William Schopperle

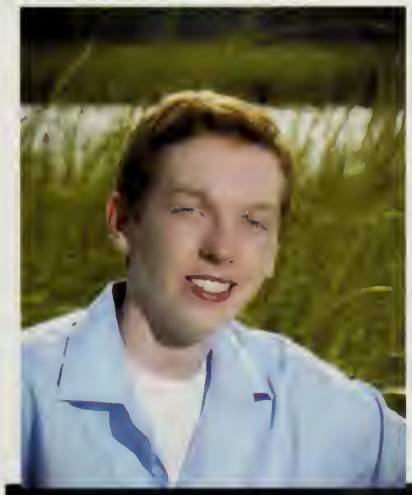

Boys Tennis, Robotics Club, Drama Club(Lights crew), NHS. "Just keep going. Everybody gets better if they keep at it."

Michael Scollins

Trevor Scollins

I've had such a wonderful four years in Key Club. Thank you to Mrs. Wool for being the best advisor I could have asked for! Shout out to Shawna & Hannah for being my best friends throughout all of high school.
"Failure is always an option" - Magno

Julia Scott

Advisory sessions with Mr. Carroll. A lot of great moments!

Jason Semler

"How you gonna live your life wonderin' standing in the back lookin' around?
Are you gonna waste your time thinkin' how you've grown up or how you missed out?"

-Jimmy Eat World: "A Praise Chorus"

Christopher Sewell

Lacrosse, Golf, Frisbee (gym class), barbell club, key club, nhs, soccer (gym class), surfing, skimboarding, Debate Club, nuts and bolts baby!, great day to be a ram!, superfanning, gym class hardos, get big or go home, easy button, Big Family-Great Friends, Homecoming prince, Work hard party harder, Best days ever"

Jack Shaw

Trevor Sheehan

Patrick Sheridan

Gwyneth Shipman

Rebecca Shrand

"Music is art on the canvas of time"

Andrew Simmons

Katie Smith

Bailey Snow

Kayla Sokolowski

Ronald Solis

Congratulations to the Class of 2015!

Aya Soufan

Freshman Volleyball, JV Cheerleading, Winter Track, Prom 2014. Powderpuff 2013/2014. Homecoming 2012/2013/2014. Halloween 2014. Ramble. July 3rd, 4th, 5th. Summer 2014. F1 Bucket List. Handcuffs. College visits. Miley Concert. Merica Party. SNO. Muls Basement. Homeroom 237/227. AFS. The troll. Panera dates. Meeting on the Mountain. HW. MM. HM. HS. KM. JPG. ED.

Michael Sousa

close friends call me cherry god, 2 years of mock trial, 2 years of stuco 2 years of telecom Memories: derbs at treys, beach fires, sneaking out of homecoming, breakfast pizza, ripping xbox on early days at Jared's, A Block telecom, Landerson's house, Jared's shed, the OGYard, famous, Dereks basement, Kevin's basement, Marshalls basement, Jared's basement, homeroom with a new teacher every year, advisory.

Rae Stephenson

"I don't need sleep, I need answers. I need to determine where in this swamp of unbalanced formulas squatteth the toad of truth."
- Sheldon Cooper

Robert Stetson

James Stevens

Austin Sullivan

Casey Sullivan

Dirty Mike and The Boys
Bob's Basement
Fav Tv Show: Sweet Life of Zach and Chody
Fav Artist: Ke$ha
Fav Memory: Everyday cause i am truly #blessed

Jack Sullivan

Jill Talanian

Fall State cheerleading competition 2011. First time getting to Nationals in 2012. Mr. T's class. Locker 2483. The crew. Junior Prom. Cheering at Friday night football games. Sarah Hastry. A Block weather team Rachel Turley.

Christyna Tamulevich

Super Sweet 15. JV Lax. #princessprobz. Boothbay '12. GNO During Nemo. #blushofsunset. Camo Out. Garden '13. DECA & the Dances. Anaheim ICDC. @skysbutt. Sophomore/Junior Prom. Spit Trips w/ the Girls. Sweetcakes. Gunthers, Marylous, & Seawall dates. A Block Telecom. AP Chem. BSU Trips & Taylor Swift Albums. 143 JN. {11.17.13} But My Good Friends Is All I Need {KN. JP. OR. RT. KV.} Goodluck & Enjoy It ST.

Alexandra Tapper

Marissa Tautiva

Connor Taylor

Memories. My fondest memories of my time in high school are all of those I made outside of high school.

Quote: "People say you're going the wrong way when it's simply a way of your own" - Angelina Jolie

"Laughter is timeless, imagination has no age, and dreams are forever"
-Walt Disney

Sydney Taylor

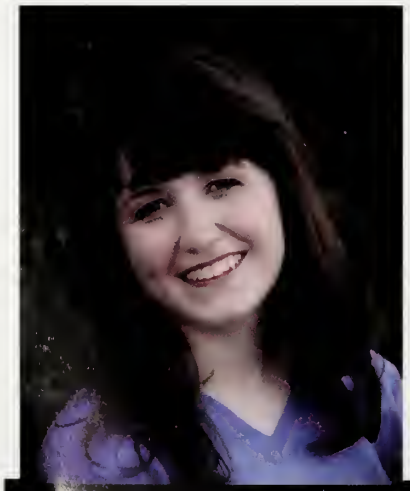

"I go to seek the Great Perhaps." -Francois Rabelais

Julia Thompson

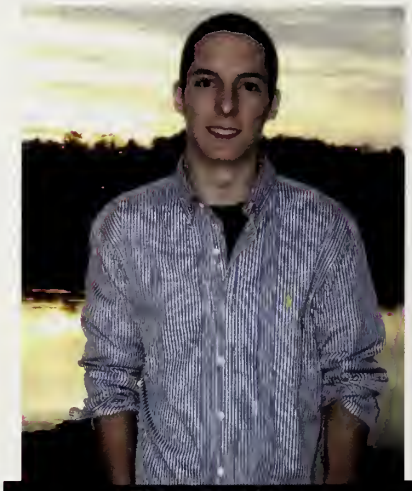

Christopher Tramonte

Memories: "Sarah skip day"
Quote: "Let's do it for the dinosaurs" - Adam, workaholics

Amy Tranter

Rachel Turley

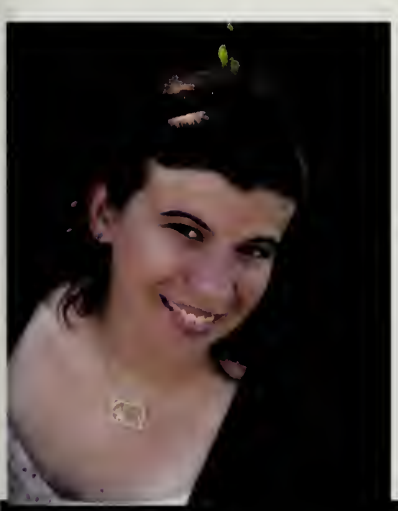

"Believe in yourself. You are an ancient, absent god, discussed only rarely by literary scholars. So if you don't believe, no on will."
-Cecil Baldwin
To the Homeroom crew, thank you for 7 beautiful years. To the flute section, have fun persevering in life situations. To Sarah, I hope your dancing skeleton always lights up. And to Ace, thank you for the Ferris Wheel.

Molly Twite

"Tell me about it, stud" Powderpuff, softball, prom.

Rebecca Varney

If we were meant to stay in one place, we'd have roots instead of feet" Rachel Wolchin

Elisabeth Verni

Girls Lacrosse, Peer Leaders, Student Council, Kopp Class Junior Year, Humarock, The 3rd, Casies pool, Mrs. K two years in a row, Summer beach fires, America Party 2014, Nick Mulrey, Powderpuff games, Student Council Events, Summer Camp, Nan Perry Gore, Justin Bieber concert, Prom 2014, Lacrosse, No Sleep Nights, Summer Jam, Drake & Lil Wayne, Boat rides, New Hampshire, Ski Trips, Mrs. Cotta, Grandparents Mercedes, Green Harbor

Kaleen Virtue

Sydney Volpe

Christina Vosnak

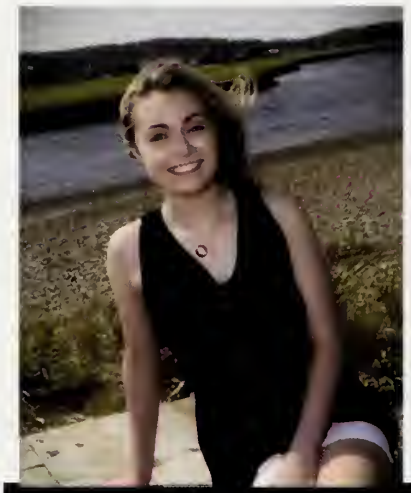

Erica Vozzella

First block starbucks dates with sarah. Powderpuff. Cheerleading. Nationals 2014. Drama club. Yearbook. Miley. Green harbor. New years. Hunter Hayes. Taylor Swift. The fair. Prom. Camp. SOY. Partybus to Gillete. Ramble with Aya and Kevin. Luke Bryan. Thanksgiving games. Halloween. SNO. Seawall. Guacamole with Elle. Marylous. "Mom." And Haywal. Mulls basement. AS. EE. ED.JPG. KM. HS. H.M. M.M.

Hayley Walsh

"I'm actually not funny, I'm just really mean and people think I'm joking."

Bayley Webber

Joseph Webber

Early day Wendy's runs, general store and bridge jumping, Hobo and the frozen lake, away game rap battles, Sunday study session crew and a busy 4 years. "What matters most is how well you walk through the fire"- Charles Bukowski. A Ram for life...

Daniel Weber

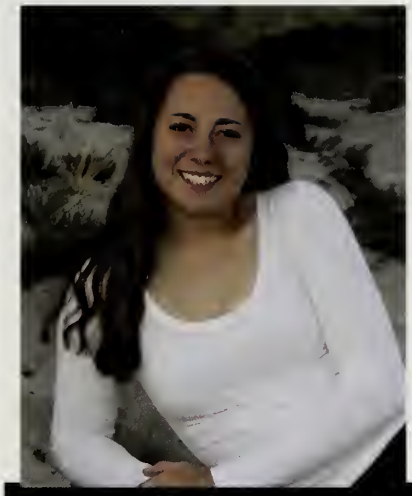

Kathryn Wheeler

Matt Whipple

1st day of Mrs.Kenny's homeroom, baseball, meeting on the mountain, Mrs.Wool, jv ball, roffi.

John White

Tennis, snowboarding, boating, famous pizza, driving around amlessly, key club with the infamous Mrs. Wool, and the DECA trips.

Trevor White

Deck the Halls, Freshmen Fun Night, Sophomore BBQ, Prom, Meeting on the Mountain, Student Council, Marching Band, National Honor Society, Ram Nation, Tech Team, "My peanuts!"

Jamie Whittaker

Seth Wilkins

Erich Wolff

Noah Wusteney

Brianna Young

"Josh you're out of the band. -Tyler Joseph"
The memories may fade, but this yearbook will last forever.
MHB ANP LOL

Oscar Yubi

2015 Class History

September 2011 was the beginning of a new chapter in our lives. Walking into the old Marshfield High School on the first day of school as freshmen was a fearful and intimidating experience. Regardless of being the underdogs, we successfully survived our first Pride Week. Although we did not win, this was our first time working together as a class to collect socks, decorate an entire hallway for Deck the Halls, raise money for the Caring for a Cure foundation, and compete in our first ever Powder-Puff tournament. To end off the year, we hosted Freshmen Fun Night. The event was not only a great time for everyone who attended, but was also one of our most successful events to date. Overall, our first year in the old MHS went well. As freshmen, we were glad to make it out alive. Amidst the brick walls, chirping crickets throughout the halls, and the daunting upperclassmen, we could never have imagined ourselves as seniors... but here we are four years later.

Breaking free from the bottom of the totem pole, we finally reached our sophomore year. Heading into the new year we knew that as officers we had to incorporate more class events. To start the year off with a kick, we introduced a new fundraising idea – the candy cane fundraiser. All of MHS sent candy canes along with notes to their friends to celebrate the holiday season. Similar to Freshmen Fun Night, since it was such a big hit, we hosted the Sophomore Barbecue. The night included food, drinks, activities, and of course the 3 versus 3 basketball tournament (the victory that Sarah will never forget). Soon after the BBQ, the school year concluded with an additional 3 versus 3 basketball tournament that was open to all of MHS. Leaving sophomore year, we realized that we were half way through our high school careers and one step closer to being considered "upperclassmen." Being an upperclassmen comes with new responsibilities and new events. The officers left the school year with plans for prom already in store. With this in mind, we were both excited and financially prepared for the biggest event of our high school years, prom.

Planning for prom continued on day one of our junior year. Having Lombardo's booked as our venue during the end of our sophomore year made the process of planning that much easier. We organized fundraisers to aid our prom expenses. The prom committee agreed upon a 1920's / Great Gatsby themed event with a red and black color scheme. Regardless of the rain, our good-looking class stunned the town while strutting down the red carpet. The night was full of dancing, photo booth pictures, friends, and of course, more dancing. The night ended with our chosen prom song, "A Little Party Never Killed Nobody" by Fergie. As prom was the main event of junior year, we didn't have much time for any other activities. Prom was enough, though. Memories were made on the dance floor of Lambardo's that we will hold with us forever. We ended the year excited, confident, and a little nervous about going into senior year. Junior year flew by. We were ready to move on to the final chapter of high school.

Finally. We're here. We are making h15tory. Meeting on the Mountain, an event we've all dreamed of since freshmen year, was a sun-filled day that started our final year together as a class. The day consisted of a hike up the "mountain" at blue hills, followed by a day of hanging out with great friends. Following Meeting on the Mountain, we entered our final Pride Week. Continuing to make history, we are one of the only senior classes that actually didn't win the so-called "rigged" Pride Week. That's right, Pride Week indeed is not rigged. In participating with the other classes, we donated various pet supplies to our four-legged friends at the Marshfield Animal Shelter. The shelter was extremely grateful for our generous donations. As winter came around the corner, we were blessed with a record-breaking amount of snowfall in the Boston area. That being said, it was a great year to be a senior as the superintendent "made the call" seven times. Life wasn't too hard during the month of February; a month that lacked a single complete school week. With all the snow around us, we began preparing for SNO, otherwise known as Senior Night Out. The Red Lion Inn was packed with about 250 of our peers, celebrating one of our last events together as an entire class. Can you imagine? Getting ready to go to our first homecoming seems like it was just yesterday. Here we are now, prom and SNO are over and done with. All the memories have already been made. We have already experienced the days and moments that we will soon share with our children. Graduation is quickly approaching and our days together are coming to an end. Our first steps into the brand new MHS seems as though it was light years ago. Time truly does fly. Though it is sad to think that we are all soon going our separate ways, we continue to make history as we are the first class to graduate from the brand new Marshfield High School. Best of luck seniors, thanks for the memories. And remember: once a ram, always a ram.

Jamie Whittaker

Sarah Hastry

PJ Mulrey

Brian O'riordan

Colleen Kiley

Haley Camelio

Class Advisors

To the Class of 2015,

What a four years it has been. From the very beginning the Class of 2015 has been one to remember. Without a doubt, you arrived at MHS as a tight knit, enthusiastic group willing to participate in school-wide events. From "Decking the Halls" with our Wizard of Oz theme competition to our well-attended Freshmen Fun Night, your class did your best to get involved and enjoy every moment of high school. At the "Sophomore Barbeque" we saw outstanding basketball talent during the three-on-three competition and witnessed the strength of your class in the "Tug of War." For our Junior Prom, the class came together to share ideas to build up excitement leading up to the event. When the night finally arrived, pictures were taken in front of the chandelier and you rocked through the night. Senior year began with all of us climbing to great heights for the annual Meeting on the Mountain. At Senior Night Out at the Red Lion Inn the record-breaking snow never kept you from dancing the night away. When it came to fundraising for an important cause, your class did not shy away. Your class officers put their hearts into our annual "Caring for a Cure" road race to raise money for cancer research at Massachusetts General Hospital.
As you move on in your lives, your legacy will be one of "firsts." We all have great memories of the old MHS, but you are the first class to graduate from the new MHS. Some of you may be the first in your family to graduate from college. Some of you may be the first leaders of your career and community. Above all, your class will always be the first in our thoughts when we reflect on our time as your class advisors. Thank you to the Class of 2015 for making our experience as advisors enjoyable and rewarding. Good luck on your future endeavors!

Mr. Kopp and Mrs. Weiand

Prom 2014

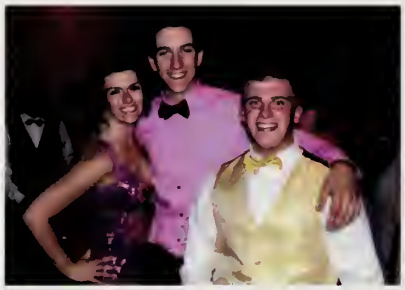

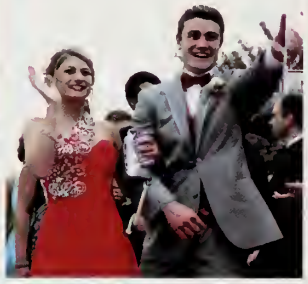

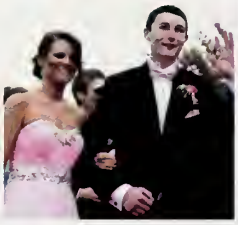

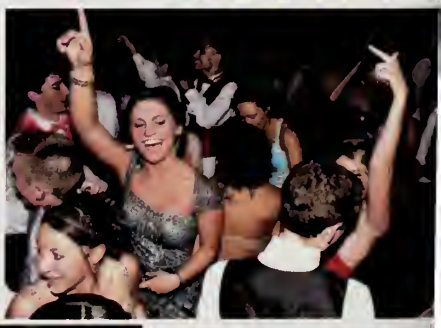
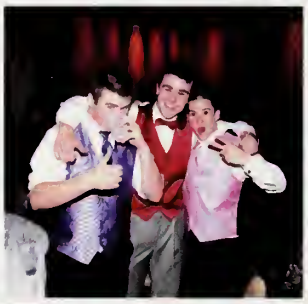
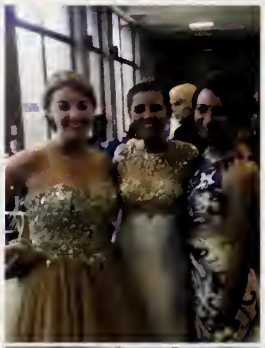
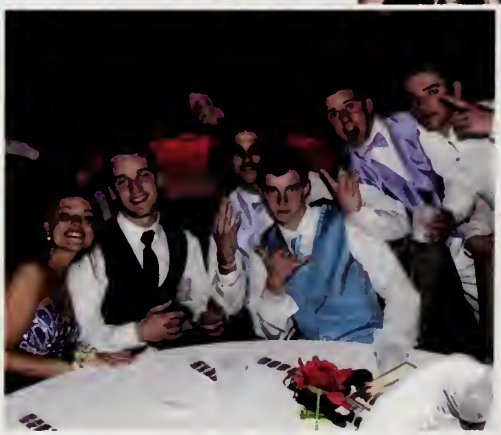

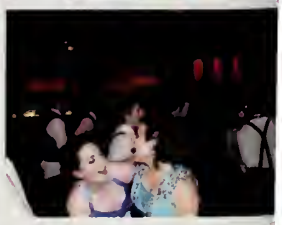

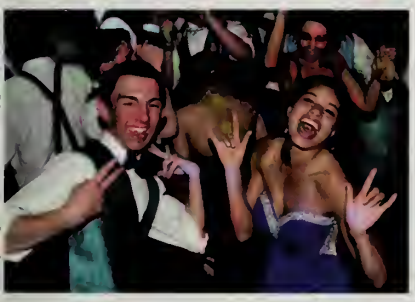
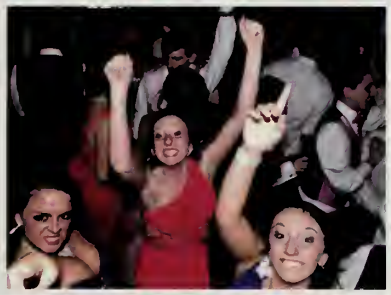

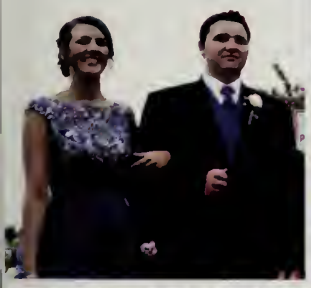

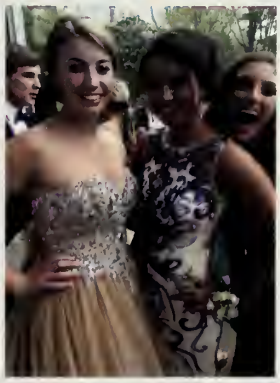

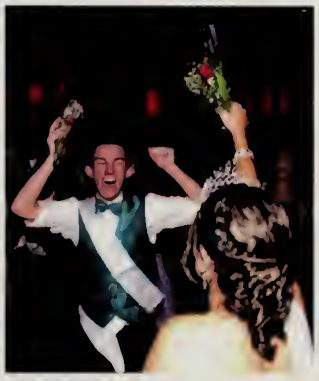
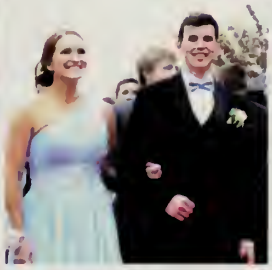
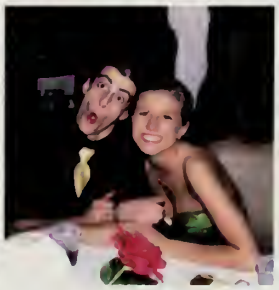

Senior Superlatives

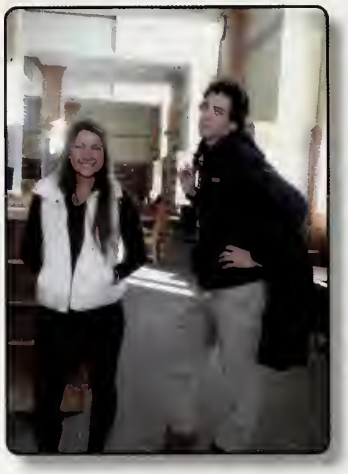

Best Dressed:
Trevor Scollins
Maddy Jones

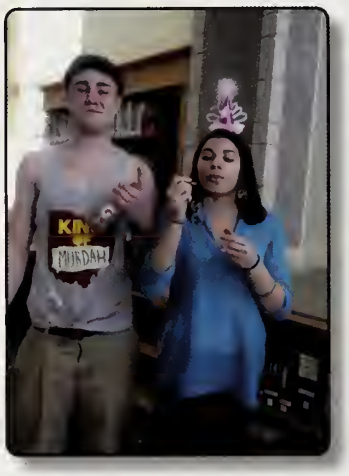

Most Social:
Matt Burnett
Hannah LaSalle

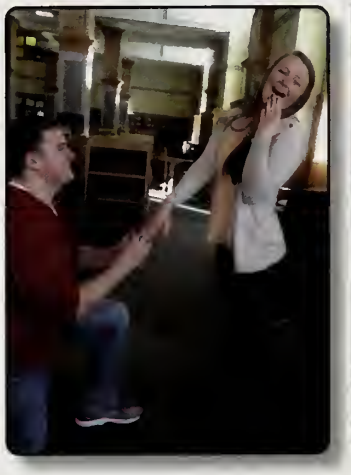

Class Couple:
Matt Benson
Sarah Hastry

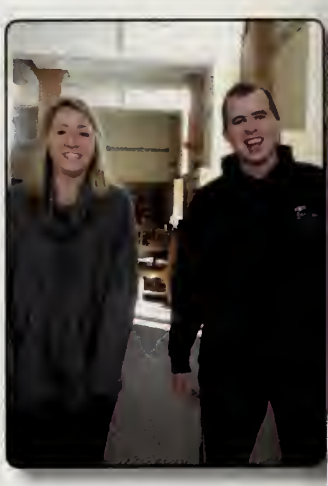

Best Laugh:
Johnathan Faubert
Melissa Kelliher

Most Likely To Be Famous:
Marshall Patrolia
Rachael MacKinnon

Best Hair:
Sean Feeney
Elizabeth Ettridge

Most Studious:
Corey O'Malley
Galen Comerford

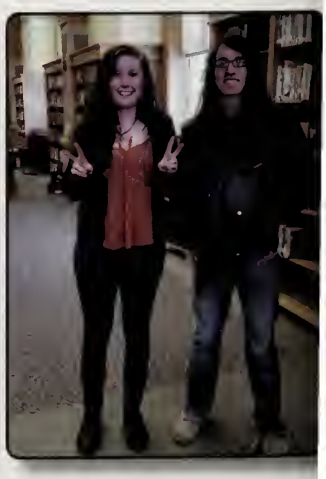

Free Spirits:
Seth Wilkins
Nora Miller

Ram Pride:
Jamie Whittaker
Christyna Tamuelevich

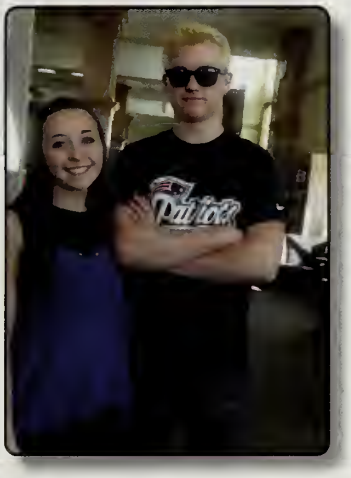

Best Eyes:
Jacob Maher
Alexandra Tapper

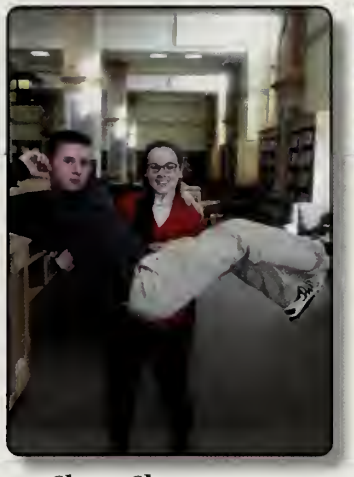

Class Clowns:
Matt Carberry
Hannah Grabowski

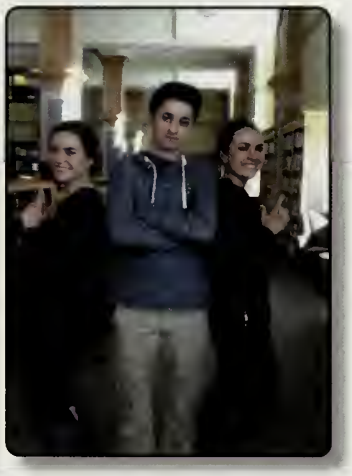

Most Likely To Get Away With It:
Doug Newton
Birkmeyer Twins

Class Townies:
Slater Haddad
Sarah Hastry

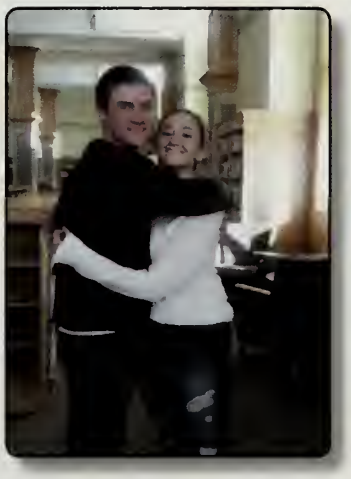

Most friendly:
Brian O'Riordan
Haley Camelio

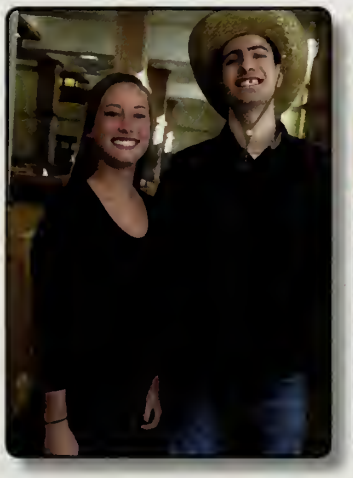

Best Smile:
Charbel Nesserella
Hannah Mudge

Most Likely To Want A Superlative:
PJ Mulrey
Aya Soufan

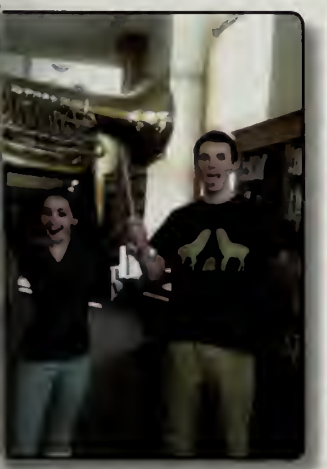

Class Musicians:
Conor McMahon
Becca Shrand

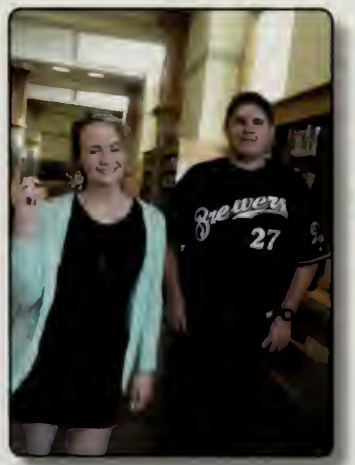

Class Artists:
Colin Davis
Lily Clancy

Class Olympians:
Kenny Parnell
Abbey Clapp

Most Likely To Be On A Reality TV Show:
Jack Sullivan
Bella Pompeo

Thelma & Louise:
Bethany Keagle
Lily Clancy

Burt & Ernie:
Pat Graham
Matt McHugh

Broadway Bound:
Matt Whipple
Julia Riley

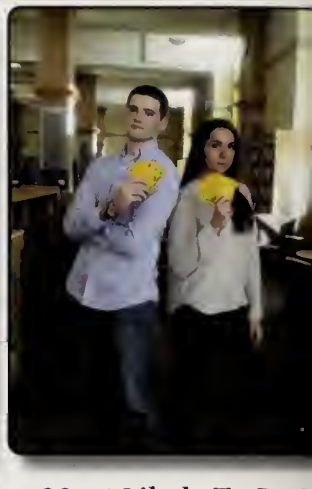

Most Likely To Be A Billionaire:
Conor Kane
Meaghan Ford

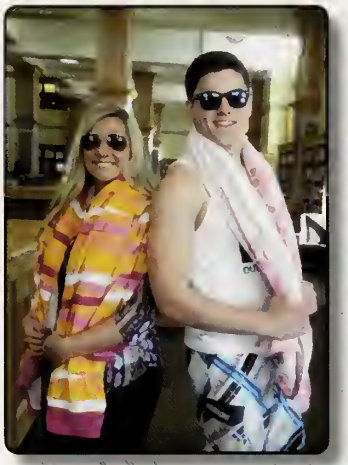

Beach Bums:
Bobby McCarthy
Kate Newcomb

Class Complainer:
John Cotter

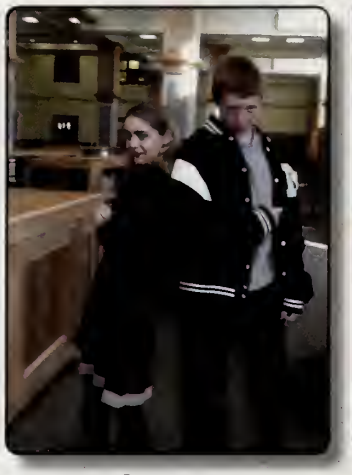

Most Likely To Shock At Reunion:
Tom Joyce
Erika Vozella

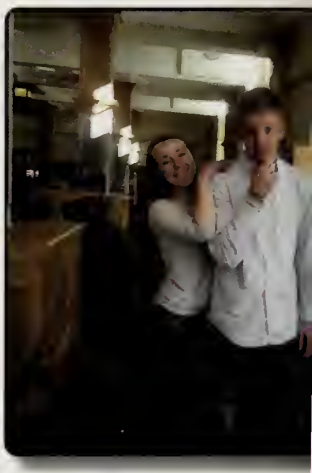

Best All Around:
Jack Shaw
Amy Gately

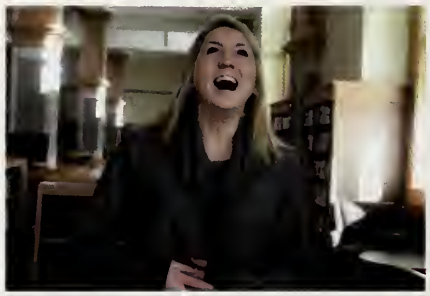

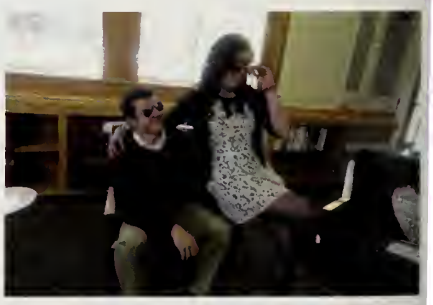

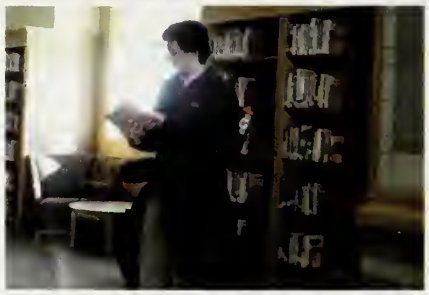

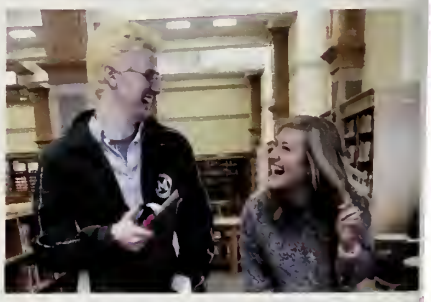

Senior Night Out

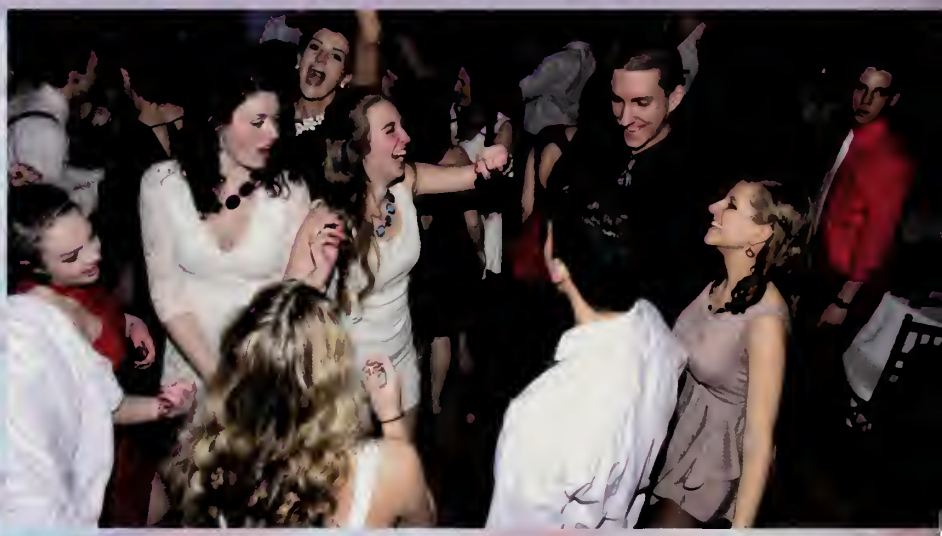

FIRE

FAMILY AND FRIENDS

Casie and Jill,
It has been a pleasure...

...enjoy your journey.

Enjoy your life
Love Mom, Dad, Luke, Angela

Kaleen, Casie, Christina, Jessi, Julia, Elizabeth,
Congratulations on all you have achieved!

"Sometimes in life, you find a special friend. Someone who changes your life just by being part of it." - Unknown

Our wish for you...

... is that your dreams stay big and your worries stay small.
... that you never lose your sense of wonder...and if you get the choice to sit it out or dance...
we hope you choose to dance.

Hayley Perry

Our wish for you... is that you show the world your determination; fearlessness and smile.
We are so proud of you, Bay! Love Mom, Dad and Zack

Follow
the Golden Rule.
Your key
to a fulfilling
future.
Roche Bros.
Sudbury Farms
Your family deserves the best.
BROTHERS
MARKETPLACE

"There are some people in life that make you laugh a little louder, smile a little bigger and live just a little bit better."

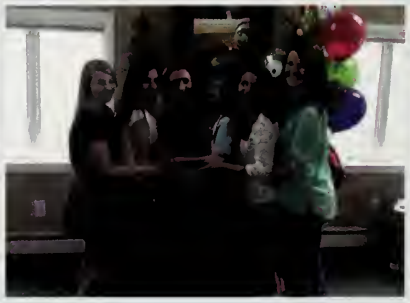

Hannah, Katherine, Elle, Jessica and Courtney

Best friends since Eames Way all the way to Senior Year.
We are so proud of you girls for all you have accomplished and are excited to continue to watch you grow. Congratulations and best of luck next year!

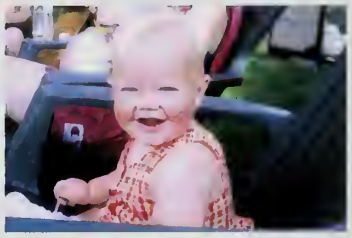

Madison B. Bowen

"The two most important days in your life are the day that you are born and the day you find out why"

ENJOY THE JOURNEY!

Maddie,
Thank you for all the hard work that you put in throughout your academic career in the Marshfield Schools. Continued success in your college endeavors and beyond. You are the brightest star that will only get brighter. We are so excited to see where your journey takes you. We are all so proud of you!
Love,
Dad, Mom and Daniel

Katie Hufnagle

"What lies behind us, and what lies before us, are small matters compared to what lies within us" -Ralph Waldo Emerson

Congratulations Katie!
We hope your joy and compassion will light the way to a very bright future!
Love, Mom, Dad, and Kevin

Leah Hardy

Congratulations
Leah!

We are so proud of you!
Love,
Dad, Mom, Rachel, and Chris

ABC & LTC INS. Agency
545 PLAIN ST - PO BOX 1223
MARSHFIELD, MA 02050

PHONE: 781-837-1941
FAX: 781-837-9688
Canton Phone: 781-828-1941

Our goal is to meet your insurance needs.

We have served the needs of our clients in both

Commercial and Personal Insurance for over 50 years

Lauren Pozerski

Always have a dream
because according
to Cinderella
"A dream is a wish your
heart makes."
We are very proud of you
and are excited to see
what is next.
Lots of Love–
M,D,A,C,J,J,H
xoxo

Jayna Maull

We are very proud
of you Jay!
Go get 'em
Love you!
xxx xxx

Susan Peavey Travel
SusanPeaveyTravel.com
(781) 319-1960

Congratulations
to the class of 2015

Dave Comoletti

Congratulations Dave!
We are so proud of you
and all of your
accomplishments.
May your future be
filled with great success.

Love, Dad, Mom and Jill

Camden Bruno

Proudly
SOAR
Into Your
Future
With
Happiness
and Joy

All our love-Mom, Dad, Jarrod, Rachel, Brian & Sydney

Emilie Peavey

Emilie, May all your dreams come true.
You are one amazing and talented young lady.
We have enjoyed watching you grow up and look
forward to your future college years.
You have made us so happy and proud.
We love you, Emilie.
Love, Mom, Dad and Haleigh
xoxoxo

I am very proud of you Matt-your future is created by what you do today not tomorrow. Best of luck. I love you. -Mom

Matthew... You have always brought so much laughter and fun to us! Follow your dreams ..wherever they may take you... although there are many forks in the road.. I know you will always choose the one less traveled... as long as you are happy and listen to your heart you will aspire greatness! Congrats! Love Mom, Dad and Colin

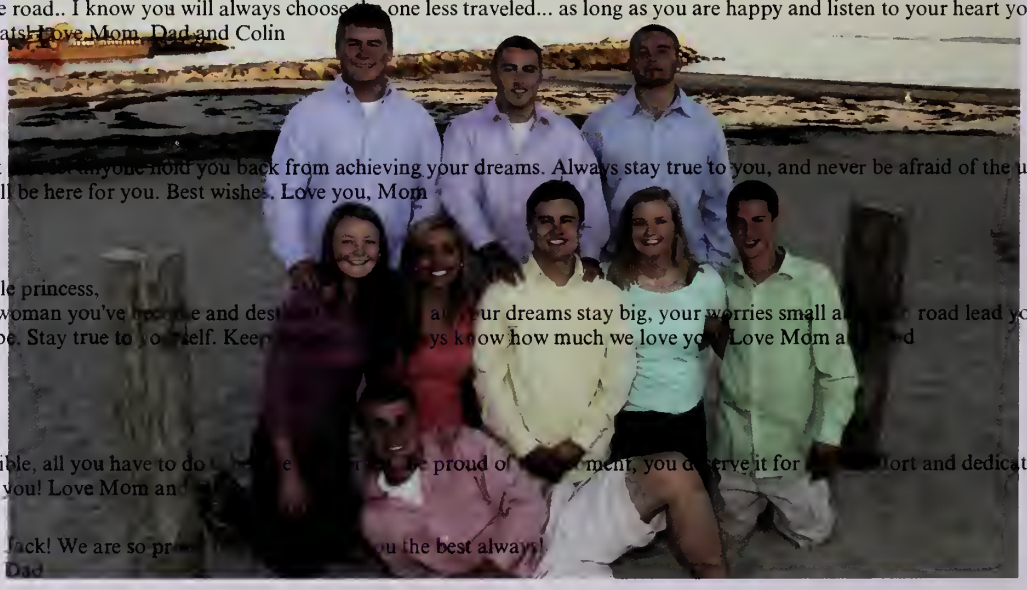

Christyna,
Shine on! Don't [illegible] anyone hold you back from achieving your dreams. Always stay true to you, and never be afraid of the unknown. Always know I'll be here for you. Best wishes, Love you, Mom

To Sarah our little princess,
So proud of the woman you've [illegible]e and des[illegible] a[illegible]ur dreams stay big, your worries small a[illegible] road lead you where you're meant to be. Stay true to yo[illegible]elf. Keep [illegible]ys know how much we love you. Love Mom a[illegible]d

Johnny,
Anything is possible, all you have to do [illegible] proud of [illegible]ment, you deserve it for [illegible]ort and dedication invested. We are proud of you! Love Mom an[illegible]

Congratulations Jack! We are so pr[illegible]u the best always!
Love, Mom and Dad

Frank, Congratulations..you have made us so proud. This is the time of your life so enjoy it. Your future is so bright. I am and will always be your biggest fan!! Love Mom and Dad

Congratulations Courtney Rose! MHS Class of 2015. We are so proud of you and hope you continue to follow your dreams and reach for the stars!! We love you! Mom, Dad, Kristen and Kaitlyn XOXO

MARSHFIELD
TAVERN
ON PROPRIETORS GREEN

CONGRATULATIONS
TO THE CLASS OF 2015!

Jamie Grant
Mobile 781 793 1327 • home (781) 837 5648
36 Fairways Edge Drive
Marshfield, MA 02050
jamie.grant4@verizon.net
www.partylite.biz/jamieg

Congratulations Class of 2015
May your future be LITE

Susan Peavey Travel Inc.

Susan B. Peavey
Travel Consultant/Owner
252 Tea Rock Lane
Marshfield, MA 02050

781-319-1960-Marshfield
508-432-6200-Harwich Port
travel@susanpeaveytravel.com
www.susanpeaveytravel.com

Congratulations and Best Wishes Elisabeth

We are so proud of you
and all you have accomplished.
Can't wait to see what comes next!
Love and Hugs
Mom, Dad and Andy

Autographs

Autographs

Autographs

A YEAR IN THE LIFE

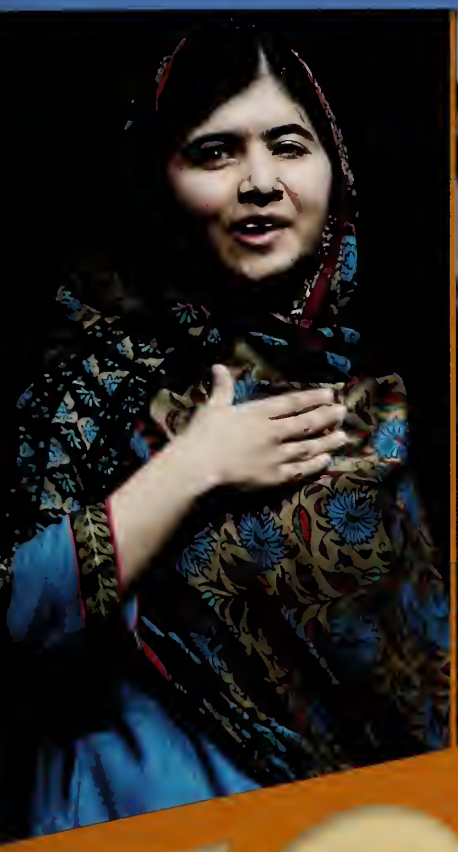

ZOOM

2014
2015

Lifetouch Yearbooks

HEADLINE NEWS

© LAUREN STAPLES/Reuters /Landov

NOBEL'S YOUNGEST WINNER

Malala Yousafzai of Pakistan, alongside Indian child rights campaigner Kailash Satyarthi, became the youngest recipient of the Nobel Peace Prize at age 17. Malala gained worldwide attention for her educational activism and her belief that "all children have a right to education."

© MC/AFP/DUNLEA/Barcroft [illegible] /Landov

EXTRA SPECIAL DELIVERY

Prince William and Duchess Kate Middleton announced they are expecting their second child, making Prince George a big brother in 2015.

© TSgt Nathaniel Parry/DVIDS

BALUCHI'S BUBBLE

Reza Baluchi was rescued by the Coast Guard after he got stuck in the Gulf Stream. Baluchi, an ultra-marathoner, attempted to run from Florida to Bermuda in a human-powered inflatable bubble that some described as "a big hamster wheel." Previously, he ran across more than 190 nations to encourage world peace.

© NOAH BERGER/Reuters /Landov

AMAZING BOTS

In preparation for the busy holiday season and "Cyber Monday," online retailer Amazon® installed 15,000 robots in its 109 global warehouses to locate specific items for customer orders. The wheeled robots scan coded stickers on the warehouse floor and followed wireless commands from a central computer. The robots can adjust their work pace and even lift a stack of shelves weighing up to 750 lbs.

© JOHN GRESS/Reuters /Landov

WALLENDA'S LATEST WONDER

Tightrope walker Nik Wallenda performed another incredible stunt: a live Discovery Channel® broadcast of his "Skyscraper Live" tightrope walk between Chicago high-rise buildings. Wallenda braved a steep incline about 600 ft. above the Chicago River in one of the city's windiest areas, and even wore a blindfold for a portion of the walk. Previously, Wallenda walked a tightrope across Niagara Falls and the Little Colorado River Gorge.

© FU [illegible]hua /Landov

FLIGHT OF HIS LIFE

Despite freezing temperatures, limited oxygen and an altitude of 35,000 ft., a teen boy survived a 5-½ hour flight from California to Hawaii in the wheel well of a Boeing 767. He was discovered by airport workers after the plane landed.

PASTA FEEDS THE PEOPLE

Matt Tribe, a man from Ogden, Utah, decided to do more than feed himself when he purchased Olive Garden's℠ Never Ending Pasta Pass for $100—he used it to buy meals for people in need, including many who were homeless. The pass expired after 7 weeks; by then, Tribe had fed 125 people.

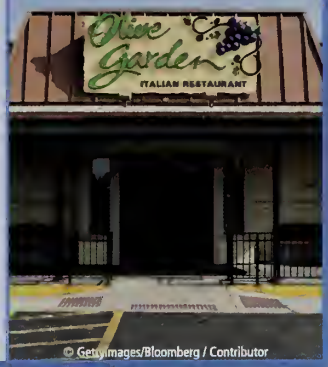

© Getty Images/Bloomberg / Contributor

© ANDREW COWIE/AFP/Getty

SCOTLAND SEEKS INDEPENDENCE

After a 300-year-old union, Scotland held a referendum seeking independence from the United Kingdom. In a 55-45% vote, the people of Scotland chose to remain part of the U.K.

WHERE IN THE WORLD?

Take a trip around the globe to see some of the locations from top stories in the news this past year.

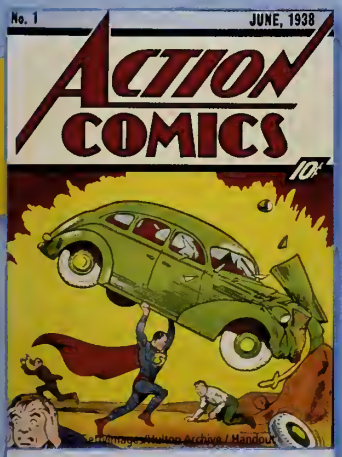

© Getty Images/Hulton Archive / Handout

SUPER SALE

An original Superman comic sold at auction for a record-breaking $3.2 million to become the most expensive comic book ever. The copy of Action Comics No. 1 featuring Superman sold for 10 cents in 1938.

© PAT BENIC/UPI /Landov

UNFORGETTABLE HEROES

The Ebola virus hit U.S. soil and sparked widespread concern with cases reported in Dallas and New York City. Groups such as Doctors Without Borders and Samaritan's Purse®, as well as many others, worked tirelessly in Africa and beyond to combat the disease; as a result, Ebola fighters were named TIME's 2014 Person of the Year.

© Getty Images/MOHD RASFAN / Stringer

VANISHING PLANES

Two high-profile aviation mysteries had the world puzzled. Malaysia Airlines Flight MH370 disappeared en route to Beijing–resulting in the largest and most expensive search in aviation history. To date, no remnants have been found. Air Asia Flight QZ8501 also went missing over the Java Sea. The pilot changed course due to bad weather, but no other communication was received.

© thinkstock/iStockphoto

© STAFF/Reuters /Landov

MEGA MELTDOWN

According to scientists at NASA and the University of California-Irvine, the melt rate of glaciers in West Antarctica tripled over the last 10 years. The amount of water lost every 2 years equals the size of Mount Everest, or 91.5 billion tons per year. The massive melt means sea levels will rise in the upcoming decades and centuries.

HIJINKS FOR A CAUSE

Support for research on ALS, also known as Lou Gehrig's Disease, went viral as friends, relatives and neighbors across the country accepted the ALS Ice Bucket Challenge and posted video evidence online. Celebrities including Jimmy Fallon (pictured), Tina Fey, Will Smith, Justin Timberlake and Bill Gates also accepted the challenge. ALS is a neural disease that affects nerve cells in the brain and spinal cord.

© Getty Images/NBC / Contributor

MINECRAFT SOLD!

Microsoft purchased the hugely popular Minecraft, as we as its Mojang design studio, for $2.5 billion. Minecraft is an online game that involves building and creating with LEGO®-type blocks while avoiding monster attacks. It is one of the most popular online games with 100 million downloads on PCs alone since its 2009 launch.

HEADLINE NEWS

© EPA/LANDOV

QUAKE ROCKS CA

Northern California was struck by the largest earthquake the area had seen in 25 years. The 6.0-magnitude quake, which hit 6 miles southwest of Napa, injured over 100 people and caused massive building damage.

© Gettyimages/Matt Cardy/Stringer

STONEHENGE DISCOVERY

Using radar, laser scanners and magnetometers, scientists discovered an additional 17 chapels and other archaeological features near Stonehenge, disproving the assumption that Stonehenge was built as an isolated structure. The findings support earlier hunches that Stonehenge, which dates back to 3100 BC, was originally circular rather than C-shaped.

© HANDOUT/Reuters/Landov

EYE IN THE SKY

Two aerial radar systems, or blimps, were used to detect potential air attacks on large cities such as Washington, D.C. and New York City. The billion-dollar blimps, called JLENS (Joint Land Attack Cruise Missile Defense Elevated Netted Sensor System), hover at 10,000 ft. and cover surveillance for a 340-mile range stretching from North Carolina to Massachusetts.

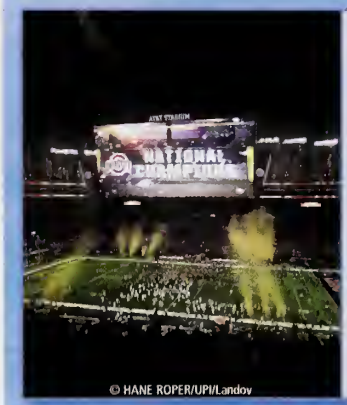

© HANE ROPER/UPI/Landov

BYE BYE BOWL, HELLO PLAYOFF

After decades of the Bowl Championship Series™ (BCS) format, the College Football Playoff finally happened. For the 1st time in history, the top 4 college teams competed in the playoff semifinals, leading to the College Football Playoff championship game where the Ohio State® Buckeyes beat the Oregon Ducks™, 42-20. The TV viewer ratings of the first college playoff matched NFL™ playoff game ratings and set ratings records for ESPN®.

© Bancroft Media/Landov

EARHART MYSTERY SOLVED?

An aluminum patch may lead to answers about the mysterious disappearance of famed female aviator Amelia Earhart. According to The International Group for Historic Aircraft Recovery (TIGHAR), the recovered debris is a patch that was only used on the type of plane Earhart was flying. The patch is thought to be a part of wreckage detected by sonar off the remote South Pacific island of Nikumaroro, suggesting Earhart did not die in a plane crash, but instead became an island castaway.

COCA-COLA MILK?

Coke® started selling FairLife™, a premium milk beverage, in select markets. FairLife milk boasted 50% more protein and 30% more calcium, with half the sugar of regular milk. Due to dropping soda sales, Coke partnered with several large dairy producers to create and test its milk product, with planned expansion to additional markets in 2015.

© Thinkstock/ iStock/Igor Tarasyuk

© PAT BENIC/UPI/Landov © YALONDA M. JAMES/MCT/Landov © H. SAUNDERS/Landov

FOND FAREWELLS

The world said goodbye to several talents including actor/comedian Robin Williams, comedian Joan Rivers and legendary author Maya Angelou. Williams died at the age of 63 and is credited with 56 movies, an Academy Award and several television shows. Rivers, who was known for her cutting sense of humor, died unexpectedly at age 81 and Angelou, best known for her award-winning memoir *I Know Why the Caged Bird Sings* was 86 years old.

WHERE IN THE WORLD?

Take a trip around the globe to see some of the locations from top stories in the news this past year.

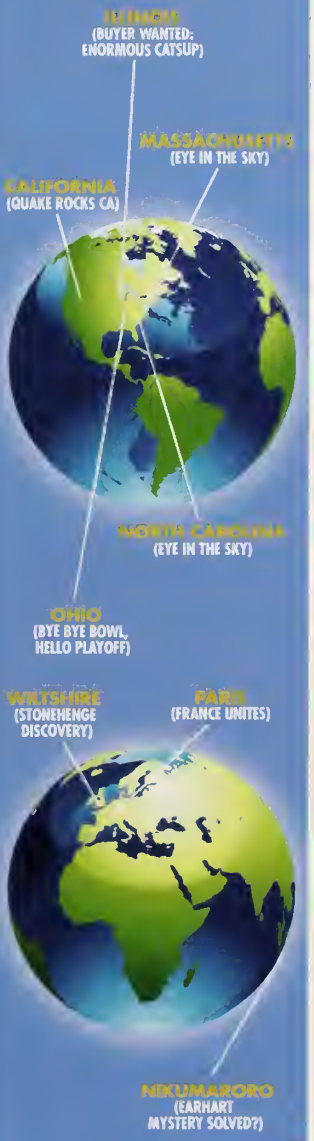

© thinkstock/iStock/rtguest

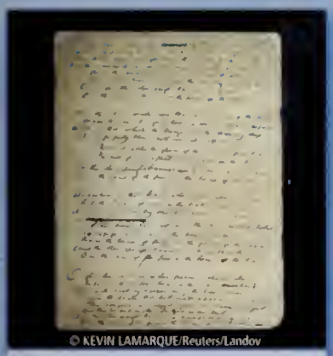

© KEVIN LAMARQUE/Reuters/Landov

STAR-SPANGLED ANNIVERSARY

America's national anthem celebrated its 200th anniversary since the day Francis Scott Key first wrote the song during the Battle of Baltimore. The Star-Spangled Banner is the most popular American patriotic tune ever written.

© ASSOCIATED PRESS

BUYER WANTED: ENORMOUS CATSUP

A landmark billed as the "World's Largest Bottle of Catsup" in Collinsville, Illinois, was put up for sale with an asking price of $200,000. The 65-year-old tower is 170 ft. tall and can hold up to 100,000 gallons of water; it is also listed on the National Register of Historic Places.

CALORIE COUNTS BECOME LAW

The Food and Drug Administration partnered with Congress to pass laws requiring all menus and foods, including movie theater popcorn and vending machine treats, to be labeled with a calorie count. The rules were created to combat America's rising obesity rates.

© Getty Images/Bloomberg/Contributor

© MICHAEL REYNOLDS/EPA/LANDOV

REPUBLICANS REGAIN

Mid-term elections led to a regained Republican majority in the Senate. 53 Republican seats compared to 44 Democratic. The Republican win was anticipated, but victory margins were larger than expected in some states.

FRANCE UNITES

More than 40 world leaders and over a million people gathered in Paris for the National Unity March in a show of solidarity against terrorism. French Foreign Minister Laurent Fabius stated, "We must stand up and we must stay united." The demonstration, in response to the Charlie Hebdo tragedy, was the largest in modern French history and included people of all ethnic and religious backgrounds.

© MAYA VIDON WHITE/EPA/LANDOV

SCIENCE & DISCOVERIES

SNAIL INVASION

The Giant African Land Snail (GALS), originally from East Africa, invaded Florida and wreaked havoc—it gobbled up 500 different types of plants and will even devour the walls of houses! The state's Department of Agriculture declared war on the pests and used trained dogs to locate the hidden snails for capture.

© HANDOUT/Reuters/Landov

© Thinkstock/Stock Photo

CHIPS FOR CLEAN WATER

Students at Australia's University of Adelaide created a simple and efficient water treatment system using chip bags, plywood and glass tubing. The entire system costs $67 and it can purify almost 40 liters of water in 4 hours, providing clean, safe drinking water for people in remote areas. The Center for Disease Control and Prevention estimates 780 million people worldwide do not have access to clean water.

© Thinkstock/iStock/Ian

5-SECOND RULE: A MYTH?

The 5-second rule, which claims that food dropped on the floor and picked up in less than 5 seconds is safe to eat, is not actually true. It takes less than 5 seconds for harmful bacteria to latch onto your tasty morsel. So, the next time someone calls "5-second rule!," think before you eat.

© KHALED ELFIQI/EPA/Landov

INSIDE OUT PYRAMIDS

A debated theory presents another option for how Egyptians may have built the ancient pyramids—inside out! Engineer Peter James posed that the inner chambers were built first, and then construction moved outward. Previously, it had been thought that the pyramids were built using external ramps.

© STRINGER/Reuters/Landov

CRATER MYSTERY

Scientists were baffled by an enormous 260 ft. wide and 54 ft. deep crater that suddenly appeared in Siberia's remote northern Yamal Peninsula. Researchers descended into the crater to study it and take measurements. One theory is that its formation was caused by methane gas, which was released with the thawing of normally icy ground.

© NOAA/Reuters/Landov

WHALE REBOUND

The California Blue Whale bounced back from near extinction, with 97% of its historic population restored, making it the only whale population known to rebound from the effects of whaling. Measuring 100 ft. long and weighing 200 tons, the blue whale became protected in 1966.

© Gettyimages/Doug Perrine

MONSTER OF THE DEEP

Thanks to a remotely operated submarine's recorded video footage, scientists were able to get a good look at the Black Seadevil anglerfish in its natural environment. Because these creatures live in the deep sea (1,900 ft. below sea level), it has been difficult to study live anglerfish until now. The female anglerfish is best known for a glowing bump on its head that attracts prey.

RARE BLUE LOBSTER FOUND

A Maine lobsterman and his 14-year-old daughter discovered something unusual in their traps: a bright blue lobster. They named the crustacean Skyler and donated it to the Maine State Aquarium. Lobsters are commonly brownish green in color; a blue lobster is thought to be even more rare than 1 in a million—it is 1 in 2 million!

© ARNE DEDERT/DPA /LANDOV

SATELLITE LANDS ON COMET

The European Space Agency (ESA) made history by successfully landing its Philae satellite on a comet as it sped through space. The first-ever landing was intended to help scientists learn more about comets and further investigate theories that comets were responsible for bringing water to Earth.

BLAST FROM THE PAST

A 113-year-old time capsule was discovered in Boston sealed inside a lion statue, perched on top of the Old Massachusetts State House. Coppersmith Samuel Rogers originally placed the capsule inside the statue in 1901, and it remained hidden until a Rogers descendent tipped-off the Bostonian Society. The capsule contained photographs, news clippings, campaign buttons and political memorabilia.

© ASSOCIATED PRESS

© STEPHANIE LECOCQ/EPA/LANDOV

COCOA BOOSTS MEMORY

Results from a scientific study showed that cocoa's flavanols helped to improve memory by boosting neural connections and function. But don't start chowing down on Hershey® bars just yet—flavanols are found in raw, unprocessed cocoa and the study's participants drank a specially made high-flavanol cocoa drink to gain improved memory.

© Gettyimages/Chesnot/Contributor

GOT GAME?

A study from Princeton University and the University of Rochester reported that playing fast-paced, action video games may aid in learning. Kids in the study showed enhanced ability in multi-tasking, perception, decision-making and task switching. Results were inconsistent with similar studies, so researchers admit more testing is needed.

MEGA CREEPY

Two discoveries of mega spiders will make your creepiest fears come true: A "fishing spider" in Wisconsin can grow up to 3 inches in size, and aggressively hunts down fish and other creatures underwater. In Baltimore, Maryland, 107 million orb-weaver spiders infested a water treatment plant and spun a 4-acre web inside that was large enough to pull 8-ft. lights out of place.

© Gettyimages/Alexdeleinames

© ULRICH PERREY/DPA/LANDOV

WILD WONDERS

© IWAN PRUVIC/SN/Landov

WHY DO SPIDERS HAVE HAIR?

Spiders have hair on their feet, allowing them to walk up smooth, vertical surfaces. The end of each spider leg is covered with thick brushes of hair. Each individual hair is covered in tiny "feet" that grip whatever surface the spider is navigating.

© Thinkstock/ iStock/Oleksii Sergeiev

WHAT ARE GOOSE BUMPS?

They are a reflex, which is something your body does without you even thinking about it. If you become cold or scared, your muscles tense and cause little bumps on your skin to rise up. They are called goose bumps because your skin looks like a goose's skin after its feathers have been plucked.

© ANTHONY ANEXUEPA/LANDOV

WHY IS THE MOON OUT DURING THE DAY?

The moon orbits the Earth, so it is visible both during the day and night. We can see the moon during the day depending on the Earth's rotation, the sun reflecting off the moon's surface and if the moon is above the horizon.

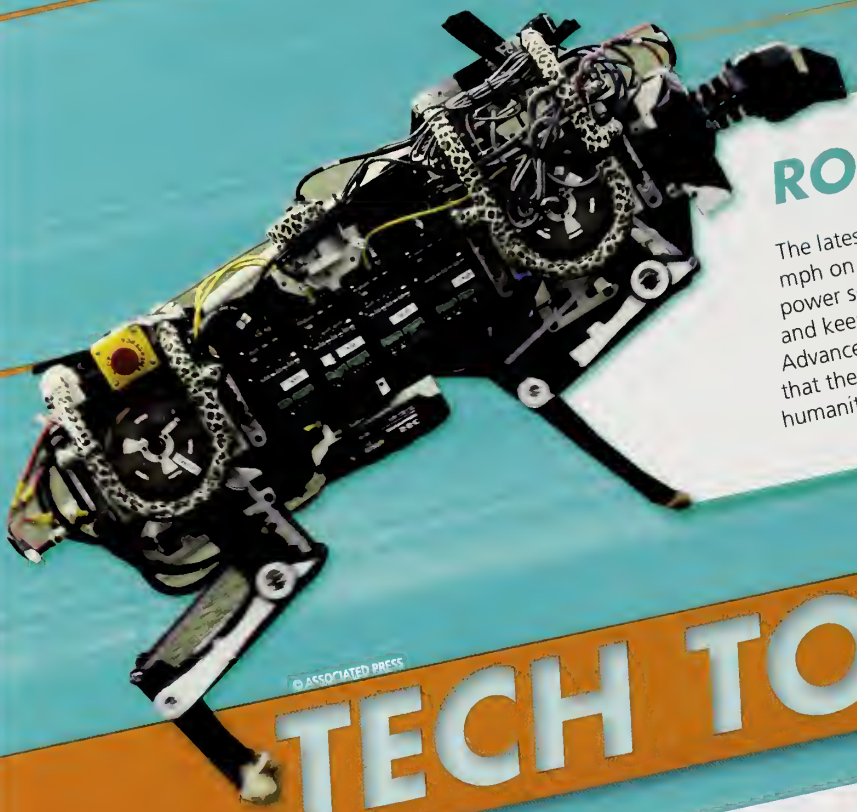

© ASSOCIATED PRESS

ROBO-CHEETAH

The latest robo-cheetah from MIT is the first to clock 10 mph on an indoor track without being connected to a power source. The cheetah can also leap over obstacles and keep moving. The project was funded by Defense Advanced Research Projects Agency (DARPA™) with hopes that the robo-cheetah will someday help with defense and humanitarian missions.

TECH TOPICS

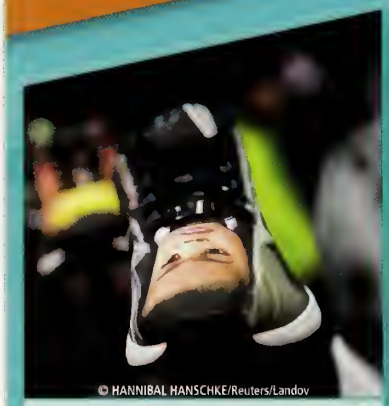

© HANNIBAL HANSCHKE/Reuters/Landov

CUSTOMIZABLE KICKS

Adidas'® new line of Originals lifestyle shoes allowed people to print any photo on a pair of sneakers. The company's Mi Adidas mobile app let users customize their shoes with Instagram photos.

© Maurizio Gambarini/picture-alliance/dpa/AP Images

SELFIE ACCESSORIES

Although "selfie" was Oxford Dictionaries' 2013 Word of the Year, selfie accessories became the hot item in 2014. The selfie stick allowed users to capture better photos by extending their smartphones beyond arms' reach.

CHAN/The Plain Dealer/Landov

SPIDERMAN REALITY

Stanford University's new creation can make any person's dreams of becoming Spider-man™ come true. The "Gecko gloves" contain adhesives that allow a 154-lb. man to scale a vertical glass wall. Similar designs have been created, but Stanford's version is the smallest and most effective because it uses a series of interlocking sticky tiles to evenly distribute a person's weight for better performance.

GOOGLE GETS KID-FRIENDLY

With a goal of protecting kids and allowing them to create in a safe space, Google is working on kid-friendly editions of its most popular applications among users under 12 years old: YouTube, Chrome™ and its Search function. The kid-friendly Google versions would aim to offer only age-appropriate material and enable supervision features for parents.

NOW YOU SEE ME... NOW YOU DON'T

Scientists from the University of Rochester created an unique invisibility cloak that works from a variety of angles, rather than a single vantage point, by using a complex layer of 4 lenses.

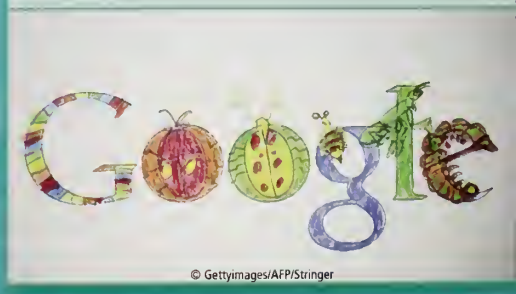

© Gettyimages/AFP/Stringer

© Noono

TAKE A SEAT!

The Chairless Chair® is a chair you can wear. When you don't need it, you can move freely while wearing it, and even run. Yet, it can be ready for use with the push of a button. Keith Gunura, the 29-year-old CEO of the chair's start-up company, got the Chairless Chair idea from his days standing and working long hours in a factory.

FB LOVE CONNECTION

Facebook® tested a new "Ask" button that is linked to the relationship status portion of a user profile. The "Ask" button only appears if a person is viewing a profile without a relationship status; it allows users to ask another person about their status, or even ask them out on a date. Users can reply to the request with or without updating their status; Facebook's advertisers also value information about relationship status.

AUTO DRIVE IS HERE

The biggest attention-grabber at the Consumer Electronics Show (CES) in Las Vegas was several prototypes for self-driving cars. An Audi A7 drove unassisted from Los Angeles (over 500 miles) using radar sensors and 3D views. Mercedes-Benz revealed its F 015 Luxury in Motion and BMW showed an i3 EV that can search for open parking spaces and park itself. Ford also announced plans to release an affordably priced self-driving car.

© Bloomberg/Contributor

MAGICAL ICE CREAM

Spanish physicist Manuel Linares invented an ice cream that changes color as you lick it. The ice cream is initially a light-blue color and then changes to shades of pink as it melts. The ice cream is all natural and tastes like a mix of fruit.

© Arx Pax

HENDO HOVERBOARD

Unlike other imposters, the $10,000 Hendo Hoverboard is apparently the real deal. Its actual workings are explained by complex electromagnetic physics, which allow the board to hover 1 inch above the ground for approximately 15 minutes. Hendo founders Jill and Greg Henderson plan to apply the hoverboard's technology to other projects such as stabilizing buildings during earthquakes and more.

© STRINGER/Reuters/Landov

HAPPY WHEELS

A robotic baby penguin was able to do what humans could not: get close to shy Emperor penguins to gather heart rates and other data. It took 5 tries for scientists to get the robo chick just right, but the final model was so convincing that other baby penguins snuggled it.

GIRLS RULE AT GOOGLE SCIENCE FAIR

The top winners of the Google Science Fair were 16-year-old girls: Ciara Judge, Emer Hickey and Sophie Healy-Thow won with their agricultural research, which studied the use of bacteria to shorten grain growing time, in an effort to address a possible global food crisis.

© NIALL CARSON/PA Photos/Landov

KIDS' TOP INVENTIONS

© Tania Palermo Studio, an Mom

LOLLY CURES HICCUPS

Hiccupops™, invented by 13-year-old Mallory Kievman, claimed to cure hiccups. The special pops were created with a top-secret blend of sugar, apple cider vinegar and lollipops.

© ADI WEDA/EPA/Landov

A "SCENSIBLE" USE FOR COW POOP

Two girls from Indonesia devised a way to make air fresheners out of cow manure. Through a process of extracting and purifying the liquid, the 2 high school girls developed a natural, chemical-free air freshener that smells like natural herbs from the cow's food. The alternative freshener won 1st prize at Indonesia's Science Project Olympiad competition.

© The Ocean Cleanup

SAVING OUR OCEANS

A Dutch teenager developed a device that he claims could clean up 20 billion tons of plastic waste from our oceans. The invention captures floating plastic, but allows fish and other sea life to harmlessly pass through.

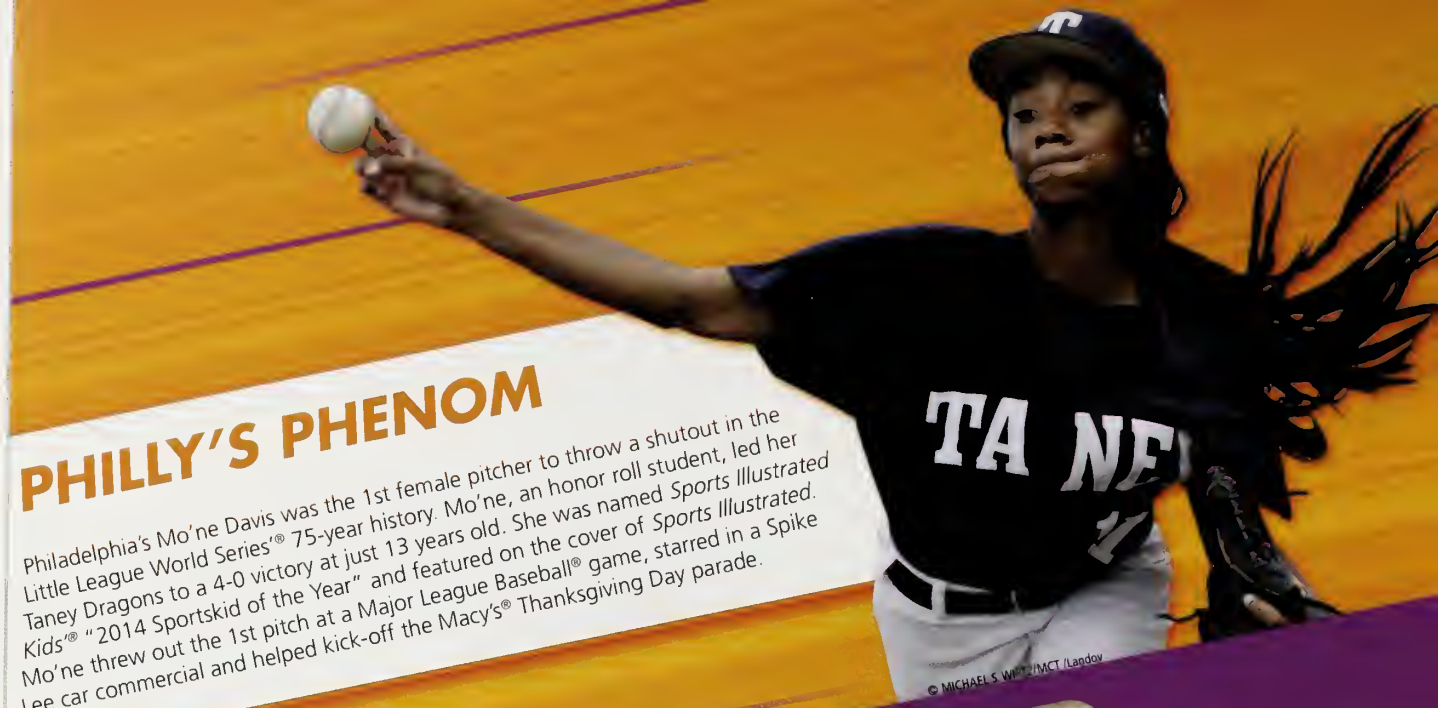

© MICHAEL S. WI /MCT /Landov

PHILLY'S PHENOM

Philadelphia's Mo'ne Davis was the 1st female pitcher to throw a shutout in the Little League World Series'® 75-year history. Mo'ne, an honor roll student, led her Taney Dragons to a 4-0 victory at just 13 years old. She was named *Sports Illustrated Kids'®* "2014 Sportskid of the Year" and featured on the cover of *Sports Illustrated*. Mo'ne threw out the 1st pitch at a Major League Baseball® game, starred in a Spike Lee car commercial and helped kick-off the Macy's® Thanksgiving Day parade.

SCOREBOARD

© ED LOCKE/UPI /Landov

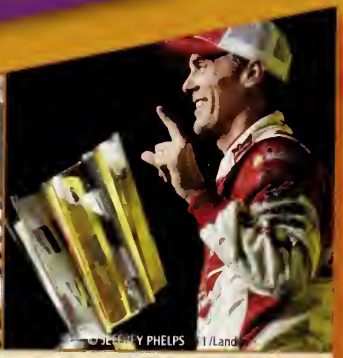

© JEFFERY PHELPS /Landov

FIGHT TO THE FINISH

A messy crash at the Indy 500™ caused the race to be halted and restarted, but Ryan Hunter-Reay was determined to win. After trading the lead position with Helio Castroneves for over 6 laps, Hunter-Reay captured the Indianapolis 500 win.

NASCAR's® Kevin Harvick won his 1st championship with a Sprint Cup™ victory. Harvick became only the 2nd driver (after teammate and team co-owner Tony Stewart) to win the championship with a season-ending race at Homestead-Miami Speedway®.

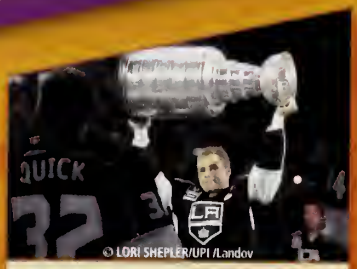

© LORI SHEPLER/UPI /Landov

KINGS RULE

The L.A. Kings® won the Stanley Cup® after a lengthy battle with the New York Rangers®. It was the longest game in franchise history, but the Kings fought to the finish and claimed the team's 2nd championship in overtime.

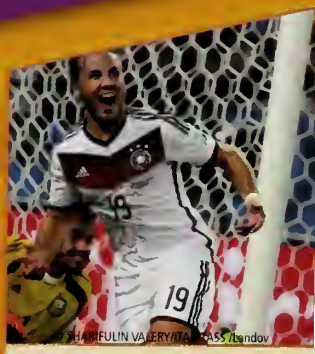

© HARIFULIN VALERY/ITAR-TASS /Landov

GERMANY TAKES THE CUP

Germany's Mario Goetze scored the winning goal in extra time to top Argentina 1-0, earning Germany its 4th World Cup™ title.

© PETER SCHNEIDER/AP/ LANDOV

RECORD-BREAKING VONN

Lindsey Vonn became the 1st woman to win the super-G race a record 3 times. Vonn's spectacular performance marked her return to the World Cup circuit.

© Kyodo /Landov

© ROSS KINNAIRD/Getty

© ALVIN VERNA/AP WIRE /Landov

GOLF'S GREATS

Bubba Watson bested young favorite Jordan Spieth to land his 2nd Masters® win and qualify for the PGA® Grand Slam. It was the 6th win for a lefty in the past 12 Masters games played and Watson's 6th PGA Tour win.

At the US Open, Martin Kaymer landed a record-breaking win with 130 strokes through 36 holes and a final mark of 271, the 2nd lowest in US Open history. It was Kaymer's 2nd major win at just 29 years old.

Michelle Wie, 24, claimed the U.S. Women's Open victory she had been chasing since arriving on the pro golf scene as a 13-year-old. Wie finished with an even-par 70 and 2-under-par 278 total.

WORLD SERIES

In a memorable American League Championship series, the Kansas City Royals™ beat the Baltimore Orioles™ with a 4-game sweep, sending the Royals to the World Series™ for the 1st time in nearly 30 years. Still, it wasn't enough to beat 25-year-old dynamo Madison Bumgarner and the San Francisco Giants™, who beat the KC Royals 3-2 and claimed the World Series title.

© ERIK S. LESSER/EPA /LANDOV

SUPER BOWL SHOWDOWN

Amid controversy over "Deflategate," (allegations that the New England Patriots deflated an AFC playoff game ball for an advantage), the Patriots still pulled off an impressive comeback against the Seattle Seahawks with a final 28-24 victory for their 4th Super Bowl win. The game MVP was quarterback Tom Brady.

TENNIS TRIUMPHS

Serena Williams won the US Open opposite reigning world No. 1 player Caroline Wozniacki, and set more than one record for herself. It was Williams' 18th Grand Slam title, placing her 4th on the all-time list of Grand Slam winners, and her 3rd consecutive US Open title with a cash prize that set a record for athletes in pro tennis.

Novak Djokovic won his 2nd Wimbledon title after beating Roger Federer in 5 sets. Federer fought hard and it would have been his 8th championship, but Djokovic persevered.

© Icon Sportswire via AP Images

© MENG YONG/Xinhua/Landov

© CJ GUNTHER/EPA /LANDOV

JETER'S FINAL SEASON

After 20 seasons of major league baseball, Team Captain Derek Jeter retired from the New York Yankees™. The star shortstop played his final game at legendary Fenway Park. Baseball Commissioner Bud Selig commented, "He is the face of our sport, and that face transcended everything else."

© AP PHOTO/KAMI

© ASHLEY LANDIS/AP

PHOENIX RISE & SPURS PREVAIL

The Phoenix Mercury defeated the Chicago Sky with a 87-82 win to claim the WNBA title. The Mercury racked up 29 wins during the season and went on to take home its 1st championship in 5 years. Diana Taurasi was named MVP for the 2nd time in her career.

The San Antonio Spurs took the NBA title and put a stop to LeBron James and the Miami Heat's 2-year winning streak with a 104-87 win in the NBA Finals. The game MVP was Kawhi Leonard, who scored 22 points.

© GIAN EHRENZELLER/EPA /LANDOV

WINTER X GAMES

Although his comeback performance initially looked promising, Shaun White placed 4th in the Men's Snowboard SuperPipe Final competition. Instead, Danny Davis won the gold for the 2nd consecutive year. For the Women's SuperPipe, 14-year-old Chloe Kim took home the gold and became the youngest ever to win X Games gold.

VERY SUPERSTITIOUS

According to a study in the Journal of the Association for Psychological Science, practicing lucky superstitions can lead to improved performance. Check out these pro athlete superstitions:

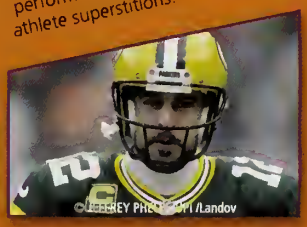

© JEFFREY PHELPS/AP /Landov

AARON RODGERS

The Green Bay Packers' quarterback got in the habit of tugging on his sideline technician's 9-inch red beard before each home game. Fans believe the ritual led to the team's undefeated record at home.

© BARBARA WALTON/EPA /LANDOV

SERENA WILLIAMS

The aggressive tennis star wears the same pair of socks throughout a tournament, brings her shower sandals to the court, ties her shoes a certain way and must bounce the tennis ball a specific number of times before serving.

© MIKE BLAKE/REUTERS/Landov

MICHAEL JORDAN

The 5-time MVP wore his University of North Carolina shorts under his Chicago Bulls uniform for every game and led his team to 6 NBA championships.

© DANNY MOLOSHOK/Reuters /Landov

TEENS CHOOSE TFIOS

The Fault in Our Stars swept the Teen Choice Awards in nearly every category for the film and its stars, Ansel Elgort and Shailene Woodley: Choice Movie: Drama, Choice Movie Chemistry, Choice Movie Liplock, Choice Movie Breakout Star, and Choice Movie Actor and Actress: Drama. *Divergent* also won awards for multiple categories including Choice Movie: Action.

CHART TOPPERS

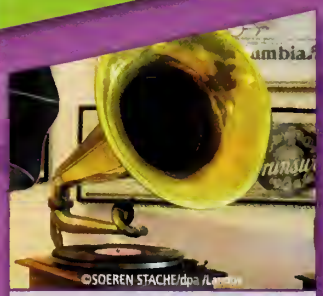
©SOEREN STACHE/dpa /Landov

GRAMMY'S

Album of the Year

Record of the Year

©JASON LAVERIS/FilmM

MTV MOVIE AWARDS

The Hunger Games: Catching Fire swept the top 3 major award categories at the MTV Movie Awards hosted by Conan O'Brien. The film won Movie of the Year, as well as Best Male Performance for Josh Hutcherson and Best Female Performance for Jennifer Lawrence.

©JON KOPALOFF/FilmMagi
©SARA KAUSS/WireImage

COUNTRY'S BIGGEST NIGHT

Hosts Brad Paisley and Carrie Underwood brought the comedy, while Miranda Lambert cleaned up on awards including Album of the Year, Single of the Year and Female Vocalist of the Year. Lambert's husband Blake Shelton won Male Vocalist of the Year for the 5th time in a row. Luke Bryan won Entertainer of the Year and Vince Gill was awarded the iconic Irving Waugh Award of Excellence; the only other recipient has been Johnny Cash.

©JASON MERRITT/Getty Images for MTV
©JASON MERRITT/Getty Images for MTV

WOMEN RULE THE VMAs

Miley Cyrus won Video of the Year for "Wrecking Ball," while Ed Sheeran took home Best Male Video for "Sing." Best Female Video went to Katy Perry (featuring Juicy J.) for "Dark Horse," and Ariana Grande (featuring Iggy Azalea) landed Best Pop Video. Lorde claimed Best Rock Video for "Royals."

REPEAT WINNERS DOMINATE

Once again, *Modern Family* won the major Emmy Award category Outstanding Comedy Series. *The Amazing Race* won Outstanding Reality - Competition Program and *The Colbert Report* was named Best Variety Series.

BET AWARDS

Although Best Male Hip Hop Artist went to Drake, Pharrell Williams won in multiple categories including Best Male R&B/Pop Artist, Video of the Year ("Happy"), and Best Collaboration with Robin Thicke and T.I. ("Blurred Lines"). Nicki Minaj won Best Female Hip Hop Artist, Beyonce won Best Female R&B/Pop Artist and *12 Years a Slave* claimed the Movie of the Year title.

©MARIO ANZUONI/Reuters /Landov

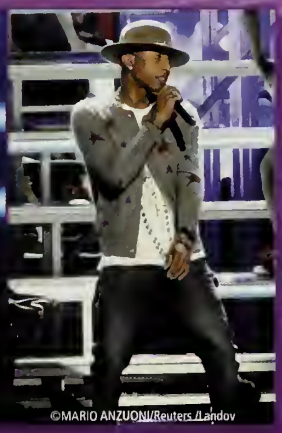
©MARIO ANZUONI/Reuters /Landov

©JORDAN STRAUSS/Invision/AP

©PIZZELLO/Invision/AP

PEOPLE'S CHOICE AWARDS

Big Bang Theory won Favorite TV Show and Favorite Comedic TV Actress for Kaley Cuoco-Sweeting. *Grey's Anatomy* also came out on top with several wins, including Favorite Network TV Drama and Favorite Dramatic TV Actor/Actress for Patrick Dempsey and Ellen Pompeo. Favorite Cable TV Drama went to *Pretty Little Liars*.

©EVAN AGOSTINI/Invision/AP

THE YEAR OF TAYLOR

Taylor Swift dominated 2014 with numerous award wins including the Dick Clark Award of Excellence at the American Music Awards; Billboard's Woman of the Year, for the 2nd time (the first was in 2011); and People's Choice Awards for Favorite Female Artist, Favorite Pop Artist and Favorite Song for "Shake It Off." Swift's album *1989* sold 1.2 million copies in its 1st week—the most any album has sold in its 1st week since 2002.

©MARIO ANZUONI/Reuters /Landov

©FRANCIS SPECKER/Landov

AMERICAN MUSIC AWARDS

It was a big night for the ladies at the fan-voted AMAs. Katy Perry took home 3 awards, while Iggy Azalea and Beyonce each won 2 awards. One Direction was honored with the distinguished Artist of the Year award, as well as 2 other trophies.

©STEVE MARCUS/Reuters /Landov

LATIN GRAMMY AWARDS

Puerto Rico's Calle 13 set a record with the most Latin Grammy wins at 21. Paco de Lucía, a flamenco guitarist who passed away, was awarded Album of the Year for Canción Andaluza, as well as Best Flamenco Album. Enrique Iglesias's "Bailando" won Song of the Year.

KIDS' CHOICE

The Hunger Games: Catching Fire and One Direction ruled movies and music. Kids awarded *Catching Fire* with Favorite Movie; Jennifer Lawrence with Favorite Movie Actress; and One Direction with Favorite Music Group, as well as Favorite Song for "Story of My Life."

© MARIO ANZUONI/Reuters /Landov

© FOTOS INTERNATIONAL/Landov

THE OSCARS

And the nominees are...

BEST PICTURE:

1. *American Sniper*
2. *Birdman*
3. *Boyhood*
4. *The Grand Budapest Hotel*

BEST ACTOR:

- Steve Carrel, *Foxcatcher*
- Bradley Cooper, *American Sniper*
- Benedict Cumberbatch, *The Imitation Game*
- Michael Keaton, *Birdman*

BEST ACTRESS:

- Marion Cotillard, *Two Days, One Night*
- Felicity Jones, *The Theory of Everything*
- Julianne Moore, *Still Alice*
- Rosamund Pike, *Gone Girl*

©AP Photo/ELLEN D

Ellen DeGeneres' Oscar selfie not only broke records—it momentarily broke Twitter. After crowding Jennifer Lawrence, Bradley Cooper, Angelina Jolie and other Hollywood stars into the photo, Ellen's tweet caused Twitter to crash. The legendary selfie was retweeted more than 1 million times.

TOP FASHION LOOKS

Patterned shirts, pants, skirts and dresses were the "It Look," whether the print was plaid or a kitschy design. Metallics and pastel colors, western-inspired styles and sporty themes also reigned in closets across the country.

TRENDS

© ASSOCIATED PRESS

FROZEN FRENZY

For the 1st time in 11 years, Barbie™ was not the top toy on girls' wish lists. Instead, Disney's® *Frozen* apparel and merchandise took the nation by storm and there was plenty to choose from: everything from pajamas to dishes, slippers, backpacks, bedding and more. Other popular toys for girls included Monster High™ dolls and My Little Pony®, while boys preferred LEGO®, Teenage Mutant Ninja Turtles™ and Hot Wheels®. Both boys and girls requested tech-savvy gifts such as Apple iPads and other tablets, video games, XBox™ One and PlayStation® 4.

© Shutterstock/Mumner

JEANS DROP IN POPULARITY

Jeans used to be a favorite clothing choice among Americans, but not anymore. The "athleisure" trend of wearing yoga pants and leggings is now most popular among teens. Jeans sales dropped 6% in the U.S., proving that when it comes to clothes, yoga pants and leggings come out on top.

© ERNO VON JUTRCZENKA/DPA /LANDOV

STREAMING PREFERRED

Television viewers shifted their habits to streaming subscription-based services and digital devices. Live television viewing declined by 4% compared to the previous year, according to a Nielsen Total Audience Report.

© Shutterstock/elenovsky © Shutterstock

© Thinkstock/Jupiterimages © Thinkstock/iStock/celafon © Thinkstock/iStock/stock_shoppe
© PHOTO IMAGE PRESS / BARCROFT MED/Barcroft Media /Landov

GUYS JOIN IN

Fashion for guys expanded and offered more opportunities for expressing personality with style. Top fashion picks for young men included blazers, leather jackets, Doc Martens, and buttoned-up shirts for a "rebellious prep" look.

FROM PAGE TO SCREEN

The most favored books of 2014 nearly all had the same thing in common; they were made into movies or movie versions are in the works:

1. *If I Stay* by Gayle Forman*
2. *The Fault in Our Stars* by John Green*
3. *Paper Towns* by John Green - 2015 movie release
4. *Looking for Alaska* by John Green - future movie release
5. *Where She Went* by Gayle Foreman - movie release likely, sequel to *If I Stay*
6. *Unbroken* by Laura Hillenbrand*

* = a movie edition is already available

TOP TOYS

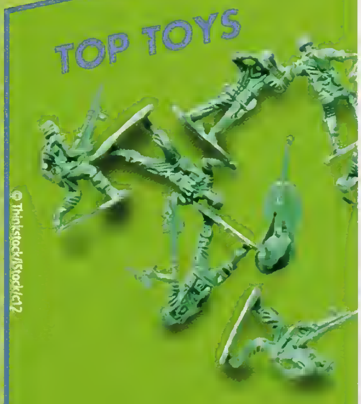

© Thinkstock/iStock/cl2

In its 15-year history, the National Toy Hall of Fame® has inducted top toys each year. The selected toys "have inspired creative play and enjoyed popularity over a sustained period."

INDUCTED 2014:

- Bubbles
- Little Green Army Men
- Rubik's Cube

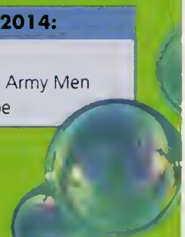

2013:
- Chess
- Rubber Duck

2012:
- Dominoes
- Star Wars™ Action Figures

2011:
- Blanket
- Doll House
- Hot Wheels®

2010:
- Playing Cards
- The Game of Life®

© Shutterstock/bigjom jom © Shutterstock/ Ianych

FANCY FOOTWORK

Slip-on shoes in a variety of prints and styles were huge with both boys and girls. The Western-themed trend, metallics, and plaid also transferred to footwear choices.

© DYD FOTOGRAFOS/GEISLER-FOTOPRESS/DPA /LANDOV

DVD BESTSELLERS

The top-selling DVDs in the U.S. were as follows:

1. *Frozen*
2. *The Hunger Games: Catching Fire*
3. *The LEGO Movie*
4. *Despicable Me 2*
5. *The Hobbit: The Desolation of Smaug*

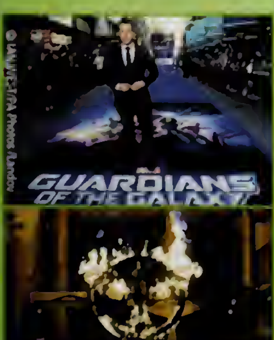

© BRITTA PEDERSEN/DPA /LANDOV

TOP FLICKS

The highest grossing movies of 2014 paid homage to super heroes and animation. The top 5 movies, based on the amount they earned in 2014 were:

1. *Guardians of the Galaxy*
2. *The Hunger Games: Mockingjay Part I*
3. *Captain America: The Winter Soldier*
4. *The LEGO Movie*
5. *Transformers: Age of Extinction*

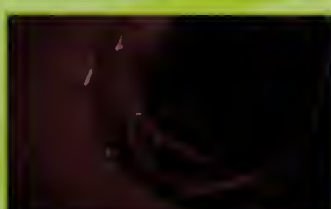

© Shutterstock/Wasant

TOP COLOR

Pantone® selected Marsala for its Color of the Year for 2015

FUN & GAMES

UNSCRAMBLE THE WORD

Unscramble each word. (Hint: The words come from stories within Zoom)

1 _____
IEC KUBCTE HELENCLGA

2 _____
EESLFI KTICS

3 _____
LAAMIE EHAARTR

4 _____
FOLICARNAI LEBU LHAWE

5 _____
BRKSUI UBCE

6 _____
ZFENOR

7 _____
SAARLMA

8 _____
EKDRE TREEJ

9 _____
ISPL-NO SSOEH

10 _____
OEN IETDIORCN

11 _____
HTE ALFTU NI ROU ASRST

12 _____
NYDSLEI NONV

QUIZ TIME

Match the letter and description with the correct photo on the right.

A 2014 Baseball World Series Champions

B Youngest Nobel Peace Prize Winner

C The "Girl on Fire"

D The world's first robotic penguin

E Video game sold to Microsoft

F A 1 in 2 million crustacean

FIND THE PATTERNS

Identify the pattern by writing in what number comes next.

A 16 22 19 25 ___ ___ ___ ___ ___

B 1 3 6 10 ___ ___ ___ ___ ___

Circle the correct shape that comes next in the sequence.

C

D

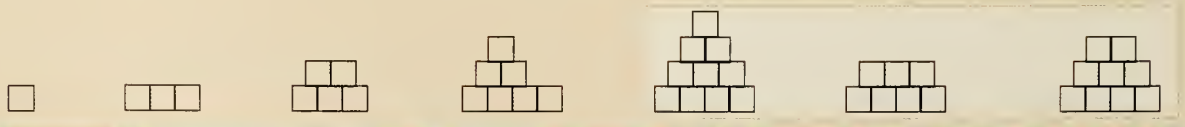

UNSCRAMBLE THE WORDS: 1. ICE BUCKET CHALLENGE, 2. SELFIE STICK, 3. AMELIA EARHART, 4. CALIFORNIA BLUE WHALE, 5. RUBIKS CUBE, 6. FROZEN, 7. MARSALA, 8. DEREK JETER, 9. SLIP-ON SHOES, 10. ONE DIRECTION, 11. THE FAULT IN OUR STARS 12. LINDSEY VONN QUIZ TIME: 1. E 2. A 3. D 4. F 5. C 6. B FIND THE PATTERNS: A. 22, 28, 25, 31, 28 B. 15, 21, 28, 36, 45 C. 7-sided shape D. 9 blocks

Front Cover Photo Credits: © DARREN STAPLES/Reuters /Landov, © ASSOCIATED PRESS, © GUS CHAN/The Plain Dealer/Landov, © MICHAEL S. WIRTZ/MCT /Landov, ©EVAN AGOSTINI/Invision/AP, © Shutterstock/Ruslan Kudrin, © Shutterstock/Peangdao, © Shutterstock/elenovsky. Back Photo Credits: 1. © JOHN STILLWELL/PA Photos /Landov 2. © KEVIN DIETSCH/UPI/Landov 3. © STRINGER/Reuters/Landov 4. © ASSOCIATED PRESS 5. © DYD FOTOGRAFOS/GEISLER-FOTOPRESS/DPA /LANDOV 6. © DARREN STAPLES/Reuters/ Landov

© 2015 Lifetouch National School Studios Inc.

MARSHFIELD HIGH SCHOOL

MHS
2013